THE WEATHER.
Fair tonight and colder; Friday fair; moderate to brisk northwest winds.
Sun rises 7:04; sets 4:12.
Moon sets 5:11 a. m.
High tide 9:30 a. m.; 10 p. m.
Temperature: Boston 32, Chicago 28, New Orleans 48, New York 34.

BOSTON AMERICAN

10 O'CLOCK EDITION

VOL. 10—No. 263. BOSTON, THURSDAY, DECEMBER 11, 1913. Registered U. S. Patent Office. PRICE ONE CENT.

U. S. GUNS GUARD FOREIGNERS

KNOWLES MUST INSIST UPON A THOROUGH INVESTIGATION

To Mr. Joseph Knowles:

You are entitled to, and should demand, AN OFFICIAL INVESTIGATION so that the actual truth may be known about your experiment in the Maine woods.

You should demand an investigation by a representative scientific body, before whom all the facts could be laid, witnesses permitted to testify, and the actual truth made known.

Or, if you prefer, your investigation can be made IN A COURT OF LAW.

The men who have questioned your statements are responsible. The reporter, Bert Ford, is RESPONSIBLE. He will DEFEND any suit you may bring against him. This newspaper is RESPONSIBLE. It will defend any suit you may bring against it.

You are INVITED to bring such action as you may deem proper, so that the TRUTH may be known. If any man has wronged you, or any newspaper has wronged you, you should demand, in a court of justice, that all possible amends be made.

This newspaper desires only that the TRUTH shall be established. It is up to YOU to establish THE TRUTH of your statements.

PRIMITIVE ALLEN IN THE WOODS

"I am about the worst joke I know of in my uproarious imitation of a primitive man," says Lewis Allen in the installment of his messages printed in today's AMERICAN. Troubles? Primitive Man Allen found the woods full of nothing but troubles from the time he fell into a pond until he sat on an ant hill. He tells today of seeing his bow and arrows, and of what he killed with them.

By LEWIS ALLEN (Primitive Man)

Copyright, 1913, by the Star Company. Great Britain rights reserved.

(SECOND WEEK)

SUNDAY—When Joe Gamac came upon me for my messages, I was so absorbed in my own particular miseries of trying to exist in the primeval forest no better suited with the habiliments of civilization than a new-laid egg, that I became frightened and ran about three miles before old Joe tired me out and overtook me.

"Vor why you ren lak strek of blue? T'eenk ah'm robbaire? Sacre dom! Of what am ah rob you? Wan piece wild grep-vine an' two bunch moss? Da's all you posses' jes' now," exclaimed Joe, disgustedly.

I informed Joe that if he'd give me his clothes, or half of them, I'd pay him a hundred dollars as soon as I got back to civilization, but Joe only laughed at me. (He must have been tipped off as to my financial status.)

"Boss on papaire he say you try for to steal my pants hoffen me, meibe ah ain't watch out," grinned Joe, and he took the manuscript, said "Goo'bye" and hiked away, little knowing that I had stolen his tobacco.

You may not be able to read what I have written, for few great literary men like myself have ever undergone the experience of sitting on an old log in a sylvan glade wearing a suit of moss that scratched in some places and tickled in others, and tried to write, especially with a pair of grapevine galluses that are not exactly like silk.

Monday Was Wash Day.

MONDAY—Wash day. I fell in the pond the first thing in the morning, but having no creases in my trousers, didn't mind. This was due a great deal to the fact I had no trousers. Menu today: Frogs' legs and huckleberries.

TUESDAY—Wish I had a camera, not to take my own picture, by any means, but to take a picture of my "bungalow." It is a corker. In a cove on the shore of a little pond I found a great tree blown over and caught in the crotch of

Continued on Page 4, Column 1.

CAMILLE CLIFFORD DECLARES HER "STAGE FRIGHT" HAS PASSED

Mrs. Lyndhurst Bruce, former Camille Clifford, whose debut as a singer in London was marred by a seizure of "stage fright."

LONDON, Dec. 11.—Her stage debut as a singer somewhat marred by a sudden seizure of "stage fright," the Hon. Mrs. Lyndhurst Bruce, formerly Camille Clifford, the beautiful actress who while a member of the "Prince of Pilsen" company captivated this city some years ago, declared today that she had recovered and would make another try shortly.

Mrs. Bruce made her debut at the Little Theatre in a singing act and was being given a great ovation when suddenly, to the amazement of the spectators, including many friends of the nobility, she suddenly broke off in the middle of her song, and, exclaiming that she was "too nervous to continue," hurried from the stage.

Mrs. Bruce was Camille Offerson, daughter of poor, but respectable parents of Christiana, Norway. Longing for a stage career she ran away from home in 1899, and came to New York in the steerage of the steamship Pavonia.

On her arrival here she secured employment as a maid in a Boston family. Her remarkable beauty attracted Henry W. Savage, who found a place for her in the "Prince of Pilsen" company, which he was then about to produce.

BIG SLUMP FOR NEW HAVEN

67⅜ NEW LOW FOR STOCK

New Haven stock fell today to the lowest mark in its history. In Boston the low mark up to 2 p. m. was 67½. In New York it was 67⅜. The stock closed last night at 73⅜, but the passed dividend sent it dropping steadily under heavy sales today.

Eleven thousand women and hundreds of children and dependents received a bitter financial blow in the passing of the New Haven road's quarterly dividend—for the first time in forty years, and New Haven bonds face financial outlawry as savings bank investments.

The dividend has been on an 8 per cent. basis since 1895 up till last March. Then it fell to a 6 per cent. basis and that rate was paid in June and September.

President Elliott of the New Haven said a few months ago that he hoped to see the road continue dividends on a 4 per cent. basis. And to this per cent. the investors of New England pinned their hopes.

Popular Idol for Years.

It is the "Tragedy of the New Haven"—the fall of a mighty public property to poverty. The road was once a popular idol. In 1889, its stock sold at $279 a share.

Never have investors received a more bitter blow. Never has their confidence been so assailed as in fair fell of the New Haven. Up till 1893 the road paid 10 per cent. dividends. From 1895 till 1912—even while the sharp fingers of the Morgan interests were scratching at its vitals—the road paid an 8 per cent. dividend. The road was a fine property—strong and virile—and like the Spartan lad who hid a fox beneath his cloak till the animal chewed out his vitals, the road preserved a brave front till Morgan and his crew at last cut away its very heart.

In 1912, an eight per cent. dividend was paid. Thus far in 1913, five per cent. has been paid. Next year there is no apparent prospect of any dividend.

What the public thinks of New Haven stock was revealed on the Boston and New York exchanges today. In Boston,

Continued on Page 2, Column 6.

Alderman Cook of Everett Drops Dead

Alderman Charles F. Cook of Everett dropped dead early today near the West street station of the Saugus branch of the Boston & Maine. Gastric trouble is thought to be the cause. Mr. Cook had been in excellent health.

Chase and Arrest Woman for Threats

Mary Sullivan of Lynn was today arrested after a brisk chase on a charge of making Threats against Edward Geary. It is her third arrest on the same charge. A month ago she was fined $10 and placed on probation.

Fresno Dan Guarded Against Fair Sex

A powerful searchlight, to protect the Russell estate in Melrose from intruders at night has been installed to sweep the approaches and grounds around the mansion.

Hounded day and night by proposals of marriage by mail, telephone, and in person, "Fresno Dan" Russell has left Melrose for a few days.

"Fresno Dan" fears that the other claimant to the Russell $150,000 fortune, or friends of "Dakota Dan," might play the part of detectives and seek to get into close communication with him and members of the household. He is said even to fear that he will be personally attacked.

Today he is visiting friends in Worcester, to get away from his cares. He has begun to tire of opening all the letters from women who wish to share his fortune.

Ferdinand D. Alley, executor of the estate, refuses to see interviewers. Others of the household told of "Fresno Dan's" trip to Worcester. They said he may be away several days. In fact, it was learned that it is not known when he will return.

Father Graham to Be Haverhill Rector

The following rectors were appointed today by Cardinal O'Connell:

Rev. John J. Graham of Bradford to be permanent rector at Haverhill in succession to the late Rev. Fr. O'Doherty.

Fr. Graham's successor at Bradford to be Rev. John F. Kelliher, son of Watertown.

Rev. Maurice Lynch of East Weymouth now to Watertown.

Rev. William J. Foley of Cohasset is transferred to St. Joseph's, Lynn.

Rev. T. James Harley of Lynn, is appointed to East Weymouth.

Rev. C. J. Hurley becomes assistant at St. Anthony's, Cohasset.

Held for Break in His Father's Office

Albert Fitch, thirty, charged with breaking and entering, was held in $3,000 bonds in the Somerville Police Court today for his appearance Monday.

In default of bail he was sent to jail. Patrolman Gott testified he found Fitch in the office of his father, of the firm of Albert Fitch & Company, No. 14 Villa avenue, West Somerville, early today, and that the front door had been battered down and the safe moved. Nothing had been taken. According to Gott, Fitch has threatened his father's life.

Women Hurt as Auto Crashes Into Wagon

Two women, who gave their names as Mrs. Cushing and Mrs. Morgan of Roslindale, were cut and scratched by flying glass today when the automobile in which they were riding crashed head on with a farm wagon in City square, Quincy. The team was owned by H. B. Hollis. The motor ships number 27504 and is registered to Howard S. Milton of No. 97 Church street, Waltham.

Woman Loses $30 at Quincy Church Fair

A sensation was created in the congregation of Bethany Congregational Church, Quincy, through the announcement by Mrs. Charles W. Hayden, a widow, of Adams Shore, that she lost $30 in a gambling while helping at the annual fair of the Bethany Ladies' Union of the church, Tuesday. The police were notified.

ROLPH PRAISES HEARST

Mayor James Rolph, Jr., of San Francisco came to Boston today—largely to study the Boston water supply in preparation for San Francisco's plans to bring their water from the Hetch Hetchy valley if President Wilson signs the bill passed by Congress.

Mayor Rolph praised William Randolph Hearst warmly for his share in giving the people of the country the facts about the Hetch Hetchy project, and in winning the bill's passage through Congress.

Besides the water supply, Mayor Rolph will here investigate the question of municipally helped opera, as that question is now agitating San Francisco the cold.

The people of the East have been woefully misled in regard to the Hetch Hetchy project, William Randolph Hearst has done a remarkable work in San Francisco in helping to pass this bill. We do not intend to take a park belonging to the people. We simply want to dam up a valley that really belongs to the people of San Francisco.

We need the water. We are willing to spend $70,000,000 to carry it 134 miles to San Francisco. I believe President Wilson will sign the bill—and the victory is to be credited to William Randolph Hearst more than to any other one man.

In discussing his visit to Boston Mayor Rolph said:

I am extremely sorry to hear of Mayor Fitzgerald's illness, but I hope to be able to see him before I go.

I came here to study your water system—and shall visit your reservoirs and plants while I am here. I came also to study the question of municipally aided opera houses. I retired November 30 a bill providing for a municipal opera house in San Francisco.

But that bill provided the city should give the land—stockholders which raise $650,000—and then the holdings should be administered by five representatives of the city and ten of the stockholders—so that the city would be outvoted two to one.

The stockholders also received 10 per cent. and their families in perpetuity, the ladies, boxes and other select seats—and only one seats were to be sold publicly.

That would throw the select seats into the hands of pawn brokers and speculators—and I refused the proposition on that ground.

Wilson Threatened Again With Grip

WASHINGTON, Dec. 11.—Threatened again with an attack of grip President Wilson cancelled his engagements today and suspended all executive business. He is suffering from a bad cold in the head and from a mild attack of farmyritis. Dr. Grayson is determined not to take any chances with his patient and will insist on his stopping all work and out of door exercise until the grip is entirely eliminated from his system.

Mayor Improves; Had Another Good Night

At 12:30 today Dr. William Whitworth Gannett issued this bulletin on the condition of Mayor Fitzgerald:

"Mayor Fitzgerald had another good night's sleep and is resting comfortably today. I expect he will be able to sit up tomorrow."

King Chats with the Newspapermen

PARIS, Dec. 11.—King Alfonso of Spain is taking great interest in what the reporters write about his visit here. While walking today with two members of his staff he occasionally chatted pleasantly with several correspondents who had accompanied the party, and in one instance revised the report, correcting some small details.

Geraghty's Right to Office Questioned

Jack Geraghty, who eloped and married Julia French at Newport three years ago, may not be allowed to serve as Alderman-at-large in Woburn, where he was elected Tuesday. The question of his eligibility is being investigated by F. W. Davis, Jr., an attorney. Geraghty, when he became a registered voter, had to swear to testify that he had been a resident of Woburn six months. Three witnesses are being questioned.

Schooner Disabled Off Chatham Shore

CHATHAM, Dec. 11.—The two masted schooner Grace Darling from Hartford, Ct., to Parrsboro, N. S., anchored off here today with the outermost stirrup.

The revenue cutter Acushnet started to the vessel's assistance. Captain Fitzgerge and the crew of the Chatham lifesaving station went on board and found the boat seaworthy, but unable to make headway.

Carries Watch Fob of Aaron Burr

PITTSBURGH, Dec. 11.—William St. Paul Jasper, an aged Negro, tonight was detained in the office of the county jail here while friends adjusted a complaint against him, today told Warden Edwards Lewis that a wonderful diamond watch fob he carried had once been the property of Aaron Burr.

Missing Lynn Wife Found in Providence

Mrs. Annie Spencer of No. 60 Johnson street, Lynn, who lived with a month's bride, and disappeared last Monday, has been found at the home of a Providence cousin.

BATTLE RAGES AT SEAPORT

TAMPICO, Mexico, Dec. 11.—(By wireless to Vera Cruz)—Effective steps to guard the safety of Americans and other foreigners here during the fighting between the rebels and Federals were taken today by Rear-Admiral Fletcher, commander of the United States squadron.

A "zone of safety" for all foreigners was assigned under the guns of the American vessels, and Admiral Fletcher notified the leaders on both sides that fighting would not be allowed near the neutral territory or near valuable property.

"This order must be obeyed," was the mandate of the American commander. Both forces engaged during Wednesday's fighting. The cruisers Chester and Tacoma took up their position in the river today with 150 marines from the heavy draught warship Morrow. They will be landed at the first sign of danger to foreigners.

All British and German citizens have fled from the city to boats in the harbor, except those compelled to remain on shore for business reasons.

The British citizens took refuge on the steamer Sagitta, which is chartered by the British admiralty and manned by sailors from the British warship Suffolk.

The Germans rent aboard the Hamburg-American liner Knud Peluesson Cecilie. The attacking rebel forces are here about 4,000 men, and the Federals have 2,500.

FEDERALS BEATEN IN THREE BATTLES IN SOUTHERN MEXICO

MEXICO CITY, Dec. 11.—Rebel activity in Southern Mexico is rapidly increasing and three battles were reported today. Rebels destroyed the town of Jonuta, State of Pansia, killing thirty-one citizens.

A Federal force is reported to have been routed at Apizaco, State of Hidalgo, with the loss of fifty men. A rebel force composed mainly of Hie miners who have seized great quantities of dynamite in Hidalgo and Puebla, is moving on Puebla. A rebel army from the State of Michoacan has entered Guanajuato. Forty Federals are reported to have been killed and eighteen wounded near Salitarillera in a fight between rebels under General Portate and government forces.

Looking for Extra Money?

Many an odd dollar can be earned in the afternoons and evenings by those who have time to spare from regular work. Opportunities of this nature are presented in practically every issue of the American.

Turn over to the "Help Wanted" classification in the

Boston American

"Want Ad" pages and read the offerings. Keep it up for a few days until you run across something that suits.

Better still—make assurance doubly sure by running a little "Want Ad" of your own. Leave it with any of the American's "Want Ad" Stations, the branch office at 264 Washington street, or the

Boston American
80 Summer Street

The Truth About Knowles

NEXT SUNDAY'S AMERICAN

New and startling evidence of the REAL adventures in the woods of the Doctor Cook of the Maine Woods will be printed in

GRAND JURY HAS ALL "ARCALIA" TESTIMONY.
The Library of Testimony in the Suffolk Grand Jury's probe into the Arcalia fire horror ended today. District Attorney Pelletier declared there would be no more witnesses unless new names were received by him. The Grand Jury begins its deliberations on the evidence tomorrow.

WOMAN HELD AS SHOPLIFTER.
Annie Sullivan, 32, of Monument avenue, Charlestown, was arraigned today in Roxbury Court, charged with stealing $2 worth of merchandise from the store of Daniel P. Cass, 310 Blue Hill avenue, Roxbury. She pleaded not guilty and was held in $300.

RUSH FOR $100,000 IN STATE HOUSE PLUMS.
The State House Santa Claus has about fifty jobs with salaries totaling $100,000 which are being sought by a small army of office hunters.

ARCADIA FIRE PROBE RESUMED BY GRAND JURY

Eight witnesses, including Joseph O Lyons, proprietor of the Arcadia lodging house where twenty-eight lodgers lost their lives by fire and many others were injured last week, were called before the Suffolk Grand Jury today when that body resumed its special session investigation of the holocaust.

The witnesses were present by order of District Attorney Pelletier.

Medical witnesses included Medical Examiners T. J. Leary and George B. Magrath. The fire was in the former's official district. Dr. Leary was on the scene before the fire embers had died out. He went through the burned-out building, saw bodies of victims and noted the places where they perished and the means of egress. Dr. Magrath was also on the scene, assisting his colleague.

A witness whose arrival was a source of interest was George Runtz, a painter, who worked on the Arcadia's interior structure shortly before the fire.

It has been reported since State Chemist Walter P. Wedger made his analysis of painting materials said to have been found on the premises that this paint was of an unusually combustible nature.

The grand jury made an examination the day of the fire. A report of its trip included the statement that pots of paint were found in two closets, also paint-soaked rags.

State Chemist Wedger was also before the Grand Jury.

Another State official was Deputy Chief George C. Neal, who is also State fire marshal. He conducted the fire inquest at the State House, following his own inspection of the premises. It was reported that he brought to the court-house transcripts of the inquest testimony.

State Fire Inspectors Francis P. Hardiman and James J. Grady, who testified at the inquest, completed the list of Grand Jury witnesses for today.

Schooners Aground off Vineyard Haven

VINEYARD HAVEN, Dec. 11.—Two schooners lay aground at the head of this harbor early today. The American Team, South Amboy, for Castine, Me., with a cargo of coal, was beached in a leaking condition by the revenue cutter Acushnet to prevent sinking. A short distance away lay the James R. Drake, for Philadelphia, for Portland, which was towed here from Nantucket minus both anchors.

LEADS NATION-WIDE WAR ON NEEDLE GANG

Mrs. Anna A. Gordon of the W. C. T. U., who will carry the crusade against the hyoscene-tipped needle, of which Jessie McCann is said to be a victim, to President Wilson. A Federal law is sought.

A nation-wide war, inaugurated through the sentiment of the horror at the movements of the "needle gang," is under way against the use of the hyoscine needle and the drugs known as woo-la-la and curare, both powerful South American poisons.

The W. C. T. U. has presented President Wilson resolutions declaring they have evidence of widespread operations by the "needle men," who as agents of white slave traffickers drug girls with a prick of a needle poisoned with woo-la-la, or curare, a South American poison, and then abduct them.

For the past two weeks the reports of attacks upon young women and of mysterious disappearances for which no accounting can be made have reached such an extent that the officials are alarmed.

Stories Are Similar.

Of course, there are many cases of disappearance in which criminals had no part, and the police find that many crime theories in connection with such disappearances are not well founded; but the number of strange cases in which such criminal element is known to figure is so large that it is always taken as one of the possibilities in running down all of the angles to a reported disappearance.

The stories of the loss of daughters and of young wives that have come with such startling frequency during the past two weeks all have a striking similar beginning. They start with the fact that the girl left home just as usual; that there was no known reason for her disappearance, and that she "dropped out of sight" without the slightest clew being left.

How is it that a girl may thus disappear completely in the midst of a big city?

Where do they go?

Why?

Prey on Immigrants.

All of these questions have come forcibly home to the officials as they have gone over the rapidly increasing schedule of lost ones. Behind many of them they find the lisky, criminal figure of the white slaver. The term covers a series of offences rather than a particular type. It takes in the men who haunt the foreign districts to prey upon newly arrived immigrant girls, who seek recruits for known resorts where men prey upon the necessities, the ignorance and the helplessness of women.

That is its lowest form.

By a graduated scale the offences go to the man who uses the insidious poisoned needle to render a woman of better station mentally and physically helpless, so that the slaver may take her away under the guise of doing a friendly act.

A score of other forms of offences are included in the general head, all of which, by varying methods, are intended to reach the same result.

The federal authorities have but recently come to the aid of the local police in this matter. Acting under the Mann act, which makes it a criminal offence to take a woman from one State to another for improper purposes, the federal Department of Justice is now aiding the police in stamping out the white slave element, and special agents are now at work in New York trying to get evidence that will result in convictions of the men chiefly responsible for the many crimes.

MRS. STEVENS READY TO HEAD AN EGG RIOT

Mrs. Susan E. Stevens, treasurer of the Woman's Homestead Association, believes the way to smash the price of eggs is to smash the storage warehouses. She urged today the adoption of militant methods by the United Housekeepers' League which was organized at a meeting at No. 262 Washington street, yesterday.

Eggs today—the best ones—cost 60 cents a dozen!

Mrs. Stevens spoke at the meeting yesterday, but her ideas were not adopted by the league.

Under the leadership of Mrs. Edward P. Barry, wife of the Lieutenant-Governor-elect, and Mrs. Anna T. Steinauer, president of the Housekeepers' League, a plan was formed for an "endless chain" boycott, carried on by postal card and personal call.

"Two-cent eggs or none," was the slogan adopted.

Ordinary Eggs at Fifty-five.

Mere fresh eggs today sell at fifty-five cents a dozen, five cents less than "strictly fresh."

Mrs. Stevens—who is a real estate dealer herself—is ready for an "egg riot" to bring the storage men to their knees. She is ready to lead an attack on the storage warehouses, and to carry out the boycott with something stronger.

A nondescript egg sells today at forty-seven cents! The storage article may be had at thirty-eight cents. Says Mrs. Stevens:

Does Not Approve Boycott.

"To boycott eggs will do no good. It will only injure the health of many people dependent upon eggs for nourishment. They say you can make cakes without eggs. But you can't have soft-boiled or dropped or scrambled or fried eggs without eggs.

"That is why the dealers are smiling at the boycotters today. Let's do something to make them groan.

"The only way to bring the trust to terms is to adopt militant methods. We must seize the cold storage plants. It is only some such strenuous measures that will make the selfish dealers nervous. The politicians will not help. The newspapers help some—but the women themselves must do the real work.

"Why not have an egg riot. Let's do something out of the beaten path. Make the dealers treat us housekeepers fairly, so that we can live on our incomes.

"If they drive us to be revolutionists—why then let us have revolution."

U. S. Aids Little Red Hen to Lay

WASHINGTON, Dec. 11.—How the Department of Agriculture is fighting high prices of eggs, was told to a House committee by Dr. Rommel, chief of the animal industry division. While the department, he said, is experimenting to increase the "egg-laying capacity of the American hen," boys' and girls' poultry clubs are being organized throughout the States, to foster poultry breeding and egg production.

66 Per Cent. Advance in Eggs in 7 Years

WASHINGTON, Dec. 11.—Fresh eggs have advanced in price at New York 66 per cent, in the last seven years, according to figures made public by the United States Bureau of Labor.

LATE NEWS BY CABLE

Revue for Paris Opera House.

PARIS, Dec. 11.—The Theatre des Champs Elysees, the opera house built with money advanced largely by W. K. Vanderbilt, Otto H. Kahn and James Hazen Hyde, is about to share the same fate as Hammerstein's London venture. It was announced that Paul Franck and Rene Quinson had leased the theatre and would stage a spectacular revue there next month.

Woman "Not a Person."

LONDON, Dec. 11.—The appeal of Miss Gwyneth Marjorie Bebb from the decision of the Incorporated Law Society barring her from admission to the bar because of her sex was rejected by the High Court on the grounds that a woman is not a "person within the meaning of the solicitors' act of 1843."

Princess Honors Coachman

THE HAGUE, Dec. 11.—Princess Julius, heir to the throne of Holland, took the first step in the apprenticeship to the functions to which she was born by conferring the Order of the House of Orange on a coachman who has been in the service of the royal family for twenty-five years.

Chanler Still in Hospital.

PARIS, Dec. 11.—William Astor Chanler of New York must remain in the American Hospital at Neuilly-sur-Seine, just outside the city, for two weeks as a result of the injury to his foot which he suffered several days ago.

Reject Caruso Case Appeal.

ROME, Dec. 11.—The Court of Appeals today rejected the appeal of Mme. Ada Giachetti, the prima donna who was sentenced to a year's imprisonment for slandering Enrico Caruso, the famous tenor.

Stanley Houghton Dead.

MANCHESTER, Eng., Dec. 11.—Stanley Houghton, well known English playwright and author of "The Younger Generation," died at his home today.

RAP PRESIDENT FOR POLITICS IN NAMING ENVOYS

Severe criticism of President Wilson in regard to many diplomatic appointments was a feature of the annual report of the National Civil Service Reform League, which was read by Henry W. Harden at the thirty-third annual meeting of the league at the Hotel Vendome today.

The report said in part:

"The one great regret we have to express is that in the nomination of ministers abroad the President has in many places displaced experienced, trained diplomats with men of no experience, in some cases apparently distributing these posts as political rewards. It is evident that we are far from having established a merit tradition for this part of our foreign service, but the favorable criticism so widely made of several of the diplomatic appointments indicates the growing interest of the people in the complete reclamation of the foreign service from the fain of partisan politics. It is especially encouraging that business men and business organizations have shown a lively interest in the matter, which so vitally affects the entire nation."

The report also declared that deputy collectorships and marshalships that have been on a competitive basis since 1907 are again political plums.

Boston Third for High Egg Prices

Reports from the government compilation on November 15 of the prices for "strictly fresh" eggs in fifty-nine cities of the country show that Boston was third from the top with a high price of sixty-seven cents a dozen on that date. New York and Newark, N. J., led the list at seventy-five cents.

The highest and lowest quotations for eggs in the chief cities on November 15 were:

City.	High.	Low.
New York	75	40
Newark	75	60
Boston	67	55
Providence	60	60
Los Angeles	57	57
Fall River	52	52

Boston "high" and "low" on November 15 for each of the last seven years were: 1907, 60 and 28; 1908, 55 and 32; 1909, 48 and 45; 1910, 50 and 33; 1911, 60 and 40; 1912, 65 and 48; 1913, 67 and 55.

Big Central Bank Urged by Burton

WASHINGTON, Dec. 11.—The creation of a great central bank rather than adoption of the regional system was strongly urged by Senator Burton during debate on the currency bill in the Senate today.

Senator Burton declared that a central bank would be so strong that its note issues need not be guaranteed by the government. He declared that mobilization of reserves could be perfectly accomplished only by a central bank.

He described as a peril the proposal to put the credit of the government back of the proposed note issue.

Melvin M. Johnson Honored by Masons

Melvin M. Johnson is today being congratulated on his unanimous election as grand master of the Grand Lodge of Masons. Mr. Johnson, in accepting the honor, declared he was profoundly grateful that he had been selected to occupy the chair so ably filled by many beloved of the craft.

NEW HAVEN AT NEW LOW IN SELLING RUSH

Continued from First Page.

the first five minutes saw 991 shares of stock sold. As short a time ago as 1910, these shares would have brought about $170,000—a loss of $60,000 in value. In New York, 5,800 shares went in the first five minutes, selling down to $67.37½ per share—a new low record for what was the richest railroad stock in the country.

It is the stockholders who suffer. And here are some figures as to who those stockholders are.

They number 28,968.

Eleven thousand of them are women!

Thirty-five hundred of them are trustees—holding the stock for women and children!

Eight thousand are men!

Eleven thousand of these stockholders live right here in Massachusetts.

And here are some figures to show just what the passed dividend means to Massachusetts.

The eleven thousand stockholders in this State own about 600,000 shares of stock. Last year, the 2 per cent. quarterly dividends meant that $1,200,000 was paid to Massachusetts people. They hoped for a 1 per cent. dividend this quarter. That would have meant $600,000. They got—nothing!

The passed dividend meant a loss of $600,000 to the people of Massachusetts.

Where Loss Falls.

This loss fell on women share holders—on trustees holding stock for minors and women. It fell—directly or indirectly—on YOU!

Regarding those savings bank investments!

The savings banks may invest in bonds of railroads, the stock of which has paid 4 per cent. during each of the five preceding fiscal years of the company's life.

The New Haven's fiscal year began July 1. During the present year 1½ per cent. has been paid. If the road fails to pay the remaining 2½ per cent. to total 4 per cent. before next July, the bonds become ineligible as savings bank investments.

BONDS ARE LEGAL FOR SAVINGS BANKS UNTIL JULY 1, 1914

Augustus L. Thorndike, savings bank commissioner, said today:

"Bonds of the New Haven may be still held by savings banks, even though the railroad has passed the dividend And if the railroad does not meet the requirements of the statute relating to the dividends for the fiscal year of the road then a savings bank may not make a further purchase of such bonds until it again meets the dividend requirements, provided that time does not exceed two successive fiscal years.

"The issue of 6 per cent. convertibles (when issued) is included in the list of New Haven Bonds which savings banks of this State may lawfully buy.

"Under the savings banks statute the New Haven bonds must pay at least 4 per cent. dividends for five preceding years. Now, though the dividend is passed, purchase of the bonds will not be automatically rendered non-legal until the fiscal year ending June 30, 1914, has passed."

INTERSTATE FIXES NEW COMMUTATION RATES ON NEW HAVEN

WASHINGTON, Dec. 11.—The Interstate Commerce Commission today ordered the New York, New Haven & Hartford Railroad to desist on or before January 15, and for two years thereafter, from "charging, demanding, collecting or receiving" its present commutation fares for transportation of passengers from and to suburban points in Connecticut and New York City. The commission further required the road to file upon five days' notice certain commutation fares or tickets for sixty trips to New York and return not to exceed the following:

From Greenwich, Ct., $8.65; Cosco, $9.15; Riverside, $9.35; Round Beach, $9.65, and Stamford, $10.25.

MRS. FLORENCE M. SANBORN, vaudeville singer and former society leader in Natick, who seeks to annul divorce obtained by her husband.

MRS. SANBORN ASKS COURT TO ANNUL DIVORCE

An order of notice returnable January 5 has been granted to Mrs. Florence M. Sanborn, vaudeville singer and former society leader of Natick, on her petition to have her divorce from Robert C. Sanborn, obtained by him in 1911, annulled.

The action is said to be unique in legal history of Massachusetts. Mrs. Sanborn did not contest the divorce suit, which was obtained on the grounds of desertion.

Mrs. Sanborn claims she was unaware of the divorce proceedings at the time; that she then had no money with which to make a contest if she had known of them. She also claims her husband gave her wrong information with regard to the court's ruling about the custody of their seven-year-old child, Robert W. Sanborn. The child is now with its mother.

This Fall a hearing was scheduled at which Mrs. Sanborn petitioned for an allowance from her former husband. At the conclusion of a lawyers' conference the hearing was abandoned. It was afterward said that an agreement had been reached whereby Mrs. Sanborn was to be allowed $60 per week and retain custody of the child.

Mrs. Sanborn will be remembered by many because of the part she played in the elopement of the wealthy Helen Beryl Whitney with Thomas H. Graydon, the star Harvard fullback of '01 and '02, she and Miss Whitney having been exiled from a New York boarding school.

Knowles' Beard Gone; His Face Now BARE

Joseph Knowles, who claimed to have lived "like a primitive man" in Maine, is back in Boston from a trip to Prince Edward Island. He has been shorn of the beard he wore when he emerged from the woods.

Patriotic Songs at Williams.

WILLIAMSTOWN, Dec. 11.—Patriotic songs will be sung at meetings of Williams College students hereafter, as well as the usual college songs, almost by unanimous vote of the undergraduates.

Sharp Tilt in Shoe Machinery Trial

President Sidney W. Winslow of the United Shoe Machinery Company resumed the witness stand today at the opening of the government's suit against the corporation. Under cross-examination of Counsel Fowler for the government it was brought out that company developed the pulling over system. A sharp discussion arose when Counsel Fowler asked President Winslow the actual cost of construction of a welting machine. Counsel Choate for the company objected. The Court decided against the government's counsel.

Filene's Automatic Bargain BASEMENT

LOW FIRST PRICES AND QUICK SELLING ARE THE AUTOMATIC BASEMENT'S CHIEF ATTRACTIONS

Women Who Figure Out in Advance Christmas Expenses

—has it better know the Automatic Christmas tree.
—had better put this in their shopping plans for tomorrow:

"Walk through the Automatic Basement." See how much you can save. Try it! You'll be gratified.

NEW

Sterling Silver Bar Pins, heavy designs in polished and engraved patterns. Also Collar Pins at same price..... 35c

Novelt Hair Ornaments, for evening wear, feather and silk flower combinations, in various colors..... 19c

10k Gold Signet Rings, for boys and girls, chased designs. English finish..... $1.45

Thousands of Christmas Handkerchiefs

In Novelty Burnt Wood Boxes . . .

For women and men. Pure linen, initial style. Box of Six $1

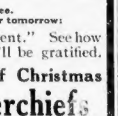

Women's Lawn Initial Handkerchiefs, embroidered on one corner, self-colored border. Box of Six 39c

Children's Handkerchiefs, with embroidered initial and narrow hem. Box of Three 12c

Little Wonder Talking Machine $3.75

The Little Machine With a Littler Price. Is complete with horn, 6 Records 8c; with two selections on each. Notwithstanding the low price, as usual, every machine is warranted. Walk through and hear them.

$3.75

D-O-L-L-S

Many Kinds—Many Prices All Bargains—All New

For 25c

Sleeping Bisque Dolls in plain fancy or quaint costumes. Romper dolls and kid dolls.

For 50c

Undressed kid, celluloid or bisque dolls. Rag character dressed dolls. Crying, sleeping, baby, boy or girl dolls.

Other Dolls From 17c to $4.95

GLOVES

We Are Selling Similar Lots Quickly. Come Early!

Misses' and Children's Gauntlet Gloves, heather or oxford mixed wool.. 25c

Women's Sample Gloves, tan, gray and white capes, mocha and gray suede. All first quality..... 79c

Always Hundreds of Other Bargain Lots

The Suffragette MAKES A HIT

A Twentieth Century Cracker

Latest addition to the family of

EDUCATOR CRACKERS

Buy it at your grocer's in ten-cent packages.

Johnson Educator Food Co., Boston.

Posner's THE MEN'S STORE SCHOOL ST.

Men's Neckwear

WILL you select your Christmas neckwear gifts where selecting is a pleasure, and where thousands of possibilities abound, where you have a range that is unequalled in the city and where prices are a little less in each instance?

We know Men's needs—we have learned Men's fancies—we feature neckwear as no other store in Boston

Thousands of Ties at Each Price

And a neat Christmas box to carry it safely, daintily to Him on Christmas morning.

50c 65c 1.00 1.50

CHRISTMAS CERTIFICATES ISSUED

Open Saturday Evenings

Posner's

A. SHUMAN & CO. THE SERVICE STORE

"Christmas is close at hand."—Dickens in "Pickwick Papers."

Ideal Gifts

These Robes & Gowns

Of Cotton Blanket, $2.75 to $6.75.

Wool Blanket, $6.75 to $30.

Terry Cloth, $3.50 and $5.50.

Boys' Blanket and Terry Robes, $3.50 and $5.

Women's and Men's Bath Robes, $2.75 to $8.50.

Ask for our Suggestion List of useful Xmas gifts for the entire family.

What BETTER gifts than HOUSE COATS!

An arm chair—slippers—a house coat—and solid comfort! You give comfort to some man with a Shuman House Coat:

Jap quilted (just imported)..... $6

Cloth, double faced, $5 to $15

Velvets, plain colors, $18

Velvets, shadow stripes..... $22.50

On display with other furnishings in the Xmas Dickens Booths at

SHUMAN CORNER, BOSTON

No earthly excuse for your rooms being vacant. Every day changes take place and people look for new and desirable quarters. They look in the Boston American "Want Ad" columns, of course! They won't know about YOUR vacant rooms unless your ad's there. SEE to it.

TELL IT TO THE BOSTON AMERICAN

MAIN 5180

'EARN HONEST MILLION IN 33 YEARS'--BRYAN

NEW YORK, Dec. 11.—"It is possible for a man really to earn $30,000 a year for a lifetime of 25 1-3 working years, or a million dollars in a lifetime," declared Secretary of State William J. Bryan, speaking before the clerical conference of the New York Federation of Churches.

"Man does not work alone," Mr. Bryan continued; "he works in conjunction with others, and therefore an intelligent man should realize his relations to society.

"How much can a man honestly collect from society? Only a sum that barely measures the service he renders to society. And an honest man will not desire to collect more than he honestly earns."

Comparing the wealth of the richest American, which he estimated at $500,000,000, Secretary Bryan declared his belief that Thomas Jefferson and Abraham Lincoln rendered services to the world that were worth immeasurably more than that. What the world needs, he added, is not men who amass money to give it away when they die, but men who will give themselves to society.

Chamber Glee Club Made Fixed Feature

Boston Chamber of Commerce has decided to make the Chamber Glee Club a fixed factor among its working forces. Officers of the Chamber today announced that the permanency of the glee club has been insured by approving action of the members of the body. The newly organized club will make its first public appearance at the Chamber's annual dinner to be held next Tuesday night at the Copley-Plaza Hotel.

Contessa del Sera Dines Astor Fiancee

NEW YORK, Dec. 11.—The Conte and Contessa Emilio del Sera gave a dinner and dance at their home, No. 10 West Fifty-third street, New York City, for Miss Helen Dismore Huntington and her fiance, Vincent Astor. The Contessa del Sera was before her marriage, which took place in England in July, Mrs. Ehen Wright, long a Summer resident of Nahant.

Philippine Heads Threaten to Quit

MANILA, Dec. 11.—Many officials of the Philippine government threaten to hand in their resignations in consequence of the passage by the Assembly of an appropriation bill by which economies amounting to $2,000,000 in the government's expenditures are effected chiefly by the reduction of salaries.

500 at 'Safety First' Meeting in Maine

PORTLAND, Me., Dec. 11.—A meeting in the interest of the "Safety First" railroad movement was attended by about 500 railroad men from Maine and New Hampshire. The speakers were J. T. Tyler, general superintendent of the Boston & Maine, and Secretary Watson of the "Safety First" movement.

SERIOUS CATARRH YIELDS TO HYOMEI

Do not let this serious disease extend along the delicate mucous membrane, gradually going from the nose to the throat, thence into the bronchial tubes and downward into the lungs.

There is no other treatment for catarrh that is like Hyomei or just as good. None can take its place, none give such quick, effective and sure relief and at so little cost—furthermore your money will be returned if you are not satisfied.

Begin using Hyomei now—today—and see how quickly the dropping into the throat, the discharge from the nose, sniffling and all other symptoms of catarrh are overcome; and remember—no stomach drugging—you breathe it. The complete outfit, containing inhaler and bottle of liquid, costs but $1.00. Extra bottles of liquid, if later needed, 50 cents.

ALMANACH DE GOTHA SNUBS DUCHESS, WHO WAS MISS LEISHMAN

The Duchess of Croy is not expected to be regarded with favor at court in view of the printed declaration she is not of as good birth as the Duke.

Peters Fights for Pure Cloth Bill

Congressman Peters at Washington is urging a measure providing for the branding and labeling of all cloths knit fabrics and manufactures of every description made wholly or in part of wool. When "shoddy" the materials are to carry a "generally accurate" description of their component substances, as Mr. Peters expresses it.

Pearson Says He Will Keep Position

Adjutant-General Gardner W. Pearson, active head of the State militia, speaking of his rumored resignation, said: "I will not resign under any circumstances." I have not had as yet any intimation from Governor-elect Walsh that he intends to seek my removal or ask for my resignation."

Drag Charles for Body of Mrs. Colby

The Newton police again today dragged the Charles River near Kendrick's bridge, in their search for Mrs. Annie E. Colby, the wealthy Brookline widow who has been missing nearly a week from the Newton Sanatorium, of which she was a voluntary inmate.

$20,000 in Gems Taken from Car

CHICAGO, Dec. 11.—The police today began the search of pawn shops for jewelry valued at $20,000, stolen two weeks ago from an express car enroute to New York. It was shipped from Memphis to Mosskowitz Brothers, Manhattan. There were 394 diamonds, and 492 pearls in the parcel.

HONK! HONK! LOOK OUT

For those bargains in the "Used Cars" columns of the Boston Evening and Sunday AMERICAN. Own an automobile of your own.

CURE LOVE WITH SERUM IS CLAIM OF DR. FLEURY

LONDON, Dec. 11.—Love, passionate, consuming love, which tortures and disables its victim, is curable by suggestion and a new serum. This is the discovery of Dr. Maurice de Fleury, the famous "emotions" specialist.

Dr. de Fleury declares that to be in love, whether passionately or platonically, is a form of mental disorder comparable to physical intoxication. By means of delicate electrical instruments which "record every subintensal movement of the nervous system," Dr. de Fleury said he has compared charts of the conditions of sufferers from this passional intoxication and found how to treat it.

He puts love in the fifth category of confusing poisons, which he arranges according to severity as follows:

1—Alcohol.
2—Opium and hasheesh.
3—Morphine, cocaine and ether.
4—Tobacco.
5—Love.

In the course of his experiments, Dr. de Fleury traced the curve of love fever as clearly as that of typhoid may be traced and charted in its course. He prescribes graduated isolation and a wonderful serum, which he does not describe.

Pays Up $25,000 in Outlawed Debts

ST. LOUIS, Dec. 11.—Charles W. Chamberlain, who failed in business in Harry County twenty years ago, has just finished paying more than $25,000 in debts that had been outlawed.

Mistook Mercury for Medicine; Dies

NEW YORK, Dec. 11.—Selden Hicks, a civil engineer, a graduate of Columbia University, class of 1911, is dead in the Flushing Hospital from bichloride of mercury poisoning. His father said that the young man took what he supposed was a dose of medicine in a glass of hot water.

EVERY MAN

Can purchase a suit, coat or any other wearing apparel from us for one dollar per week as cheerfully as he could buy elsewhere for cash.

No change for alterations, no interest and no publicity. No payments demanded if sick or out of employment. Every garment is manufactured under our own supervision and is guaranteed to give satisfaction to the wearer.

We carry a complete line of outer garments for men, women and children, consisting of suits, overcoats, furs, millinery, shoes, etc. Opp. Henry Siegel's, take elevator, 1 flight.

HUB MANUFACTURING CO.
211 WASHINGTON ST.
Open Monday and Saturday Eves.

Blacksmith to Sing Opera.

CASSEL, Germany, Dec. 11.—Franz Bachmann, a blacksmith who still works at his forge, has been chosen to fill the leading bass role in "The Magic Flute," to be given at the Court Opera House.

SALE

JAPANESE QUILTED

SILK KIMONOS

Values, 3.75, 5.00, 7.50 to 12.50

2.95 4.95 7.50

All silk and silk-lined; included are about two hundred in sizes for children

VESTS JAPANESE SILK QUILTED, SLEEVELESS 95c

Usually sold at $1.25 and $1.50

Chandler & Co.

Tremont St.—Near West

CITY OF BOSTON 1913

Registration of Voters

Will be held in various Ward Registration Places,

Dec. 12 to Dec. 23, inclusive, from 6 P. M. to 10 P. M.

and at Principal Office, 100 Summer Street,

Dec. 12 to Dec. 24, inclusive, from 9 A. M. to 10 P. M.
(CONTINUOUSLY)

Registration Closes Dec. 24, at 10 P. M.

The registration place in Ward 5 has been changed from Old City Hall, City sq., to booth, Union St., near Main St.
No registration Sundays.

JOHN M. MINTON,
MELANCTHON W. BURLEN,
JOHN H. MARTIN
TILTON S. BELL,
Board of Election Commissioners.

HOUGHTON & DUTTON

Our Pre-Eminence As Boston's Christmas Store and Our Low Cash Prices

Are facts familiar to thousands of New England Shoppers who have made this store their headquarters for three generations. In every line of goods pertaining distinctly to Christmas our leadership has long been unchallenged, and in no better way, perhaps, are the benefits of our famous low cash prices more strikingly presented than in our

Friday Three-Hour Sales

Bring boys and girls to see OUR GIANT ELECTRICAL SANTA CLAUS—The Biggest in the World—See him any day on our Building from 4:30 to 5:30 P.M. Saturday from 4:30 to 10 P. M.

On Sale From 9 to 12 A. M. Only

Women's $1 Silk Hosiery 58c
Black thread silk, fashioned, high spliced heels, double lisle soles and toes, elastic garter top, slight irregulars. At 58c per pair.
Street Floor

Boys' 50c Gloves 29c
Initial Handkerchiefs, 6 for 28c
Women's 39c Hosiery 25c
Women's 49c Overgaiters 25c
50c and 59c Underwear 39c
Men's 85c Underwear 54c
$1.00 Combination Sets 58c
$4.00 Bath Robes and Slippers 2.98
$2 All Wool Sweaters 1.19
8c Domet Flannel 5c
$1.50 Ready-to-Wear Veils 95c
25c Table Oil Cloths 15c
39c Corset Covers 29c
50c Bungalow Aprons 39c
79c Flannelette Gowns 59c
Children's $1.75 Sweaters 79c
Women's 25c Hosiery 19c
Street Floor

$3.90 to $15.00 Mattresses 1.75 to 9.98
Short lengths and odd sizes in mattresses that are slightly soiled and damaged to some extent, and in some cases torn in handling, but otherwise perfect and clean. Values from $3.75 to $9.98. Mail or Telephone Orders.
Fifth Floor

BASEMENT
$1.49 Flash Lamps—Mirror reflector, nickel finish. 98c
63c Gas Burners—Complete with mantels, engineers globe. Mail or Phone Orders. 48c
15c Inverted Mantels—Fit all size burners. 9c
40c Cobblers' Kit—Round awl, three lasts, needles and wax. At 39c
24c Soap Dishes—Nickel finish, slotted or solid. 19c
Hatchets—Smooth finish, 5, 6 and 7 in. 29c
Hose Water Reels—Nickel finish, No. 7 size. Hose not supplied. 79c

SMALLWARES
Manicure Sets—A full assortment of styles, including pocket sets, in velvet and leather cases. At 48c
Shaving Pads—A smoothing mixture. Mail orders filled. At 5c
Men's Garter Combination—At Any Hour sale. Mail orders filled. 48c
50c Scissors—Nickel plated, 5 inch, for manicure, embroidery or general use. 24c
Street Floor

15c Xmas Stationery 8c
Box containing 24 sheets of paper and 24 envelopes to match. At 8c
75c Books for Young Folks . . 48c
"Little Dorothy" by Margaret D. Bates, with pictures in color by Jessie Willcox Smith. At 48c
Second Floor

$4.00 Marabout Muffs 2.89
Two small satin lined, natural tail cluck. An opportunity at 2.89
Third Floor

$2.98 Coney Muffs for 2.35
Regular $3.00 Muffs, in brown and black, lined with satin. Silky soft fur.

$1.50 Oak Tables 98c
Women's 59c Rubbers 29c
Children's 50c Hats 29c
Third Floor

$7.00 Chiffoniers for 4.98
Solid Oak Chiffoniers, well made, with large top drawers and 4 small drawers. Choice of three different patterns to select from at 4.98.
Fifth Floor

$1.49 House Dresses 69c
Baldwin's double service Dresses, in percale, in checked checks, size 32 and 34 only.

49c Dressing Sacques 29c
Dressing Sacques of fast colorette, in dark shades and neat patterns, made with tying ribbon. At 29c
Third Floor

Boys' $1.00 and $1.25 Sweaters 79c
Heavy weight wool and worsted mixed Sweater Coats in V neck style, with fancy collars.
Street Floor

Children's $1.98 Coats 1.65
Children's all wool Coat Cloth Coats, in all colors and ornamental trimmings, sizes 2 to 6 years.
Third Floor

25c Ribbon Remnants 15c
Five inches wide, all silk, fancy taffeta ribbon, in pink, yellow and lavender only. Suitable for fancy work and hair bows. No phone, mail or C. O. D. orders. At 15c per yard.
Street Floor

Children's 75c Underwear 59c
Heavy ribbed merino shirts, pants and drawers, mostly in ecru, sizes 4 to 10 years.
Street Floor

$2.75 Marabout Canes 1.89
Fine strand with long chestnut head, in black and natural.
Street Floor

$1.48 Desk Sets for 98c
With pencil, paper cutter, pen rest and our clutter pad. Size 12x17 inches. Mail orders filled.
Second Floor

Women's 25c Underwear 18c
Heated cotton vests, fine ribbed, in pink only. Regular weight vests 1, 2 and 3. At 18c each.
Second Floor

25c Xmas Calendars 15c
The favorite calendar card for gifts. Size 4½ inches square, with 24 pages of selections by well known writers. At 15c.
Second Floor

Boys' 50c Hockey Hats 29c
Made of all wool fleece lined jersey cloth, in navy blue and maroon.
Third Floor

$8.50 and $10 Overcoats 5.98
Men's heavy weight fleece lined Coats, in dark gray mixtures, sizes 34 to 44.
Third Floor

69c House Dress Aprons 49c
10c Curtain Lace for 5c
12 inches wide, scalloped edges, in white and ecru.
Fourth Floor

19c Curtain Scrim 12c
With colored borders, in white and ecru.
Fourth Floor

Curtain Rods, at only 9c
Fourth Floor

Children's 50c Hats 29c
Third Floor

$1.50 Gilt Mantel Clocks 95c
Eight day, gilt finish, with ornamental dial and handsome design engraved on door.
Street Floor

PICTURES
20c Frames 9c
50c Frames Fine gilt and colored corners with gilt centers. At 21c
$2.98 Pictures 1.98
Size 20x24 inches, in assorted subjects. At
87c Mirrors 69c
Size 10x14, in oval shape. At
Sixth Floor

GROCERIES
10c Grape Jelly 5c
35c Limes 2 for 15c
10c Marmalade 5c
10c Coffee 15c
25c Cocoa 19c
25c Sardines 2 for 25c
10c Minced Clams 5c
10c Mince Meat 5c
10c Pearline 7c
5c Soap, limited to one dozen to a customer 17c
10c Dri Monia 7c
Second Floor

HOOD'S MODEL CREAMERY
32c Butter 30c
25c Selected Eggs 23c
21c Rich Mild Cheese 19c
Hood's 20c American Dairy Cheese 17c
Second Floor

FRUITS
50c Shelled Walnuts 39c
25c Shelled Pecans 19c
25c Sweet Navel Oranges 17c
$4.25 Sweet Florida Oranges, 2 for 2.59
$1.00 Grape Fruit 69c
Second Floor

FISH
Fresh Eastern Halibut 12½c
Fresh Red Salmon 25c
Fresh Medium Mackerel, 2 for 25c
Fresh Sword Fish 25c
New Smoked Finnan Haddie 15c
Navel End Pork Steaks Corned Beef 10c

SMALLWARES
Arm Bands 21c
Manicure Sets 8c
Pipes A 36c
Needle Cases 24c
Street Floor

10c Bleached Cotton 6½c
Street Floor

$1.25 Warm Blankets 97c
$3.50 Table Cloths 2.69
Street Floor

Men's 75c Handkerchiefs, 6 for 55c
Street Floor

PICTURES
$1.98 Cushions 1.49
$1.98 Pastels 1.49
Prints 1.98
Frames 1.98
Pictures 39c
Sixth Floor

GROCERIES
Soap 10 for 36c
12c Golden Tree Nutmeats 9c
15c Pennex Baking Powder 11c
Bacon 15c
Hard Wheat Flour 24c
Tomato Soup 7c
Raisins 10c
Jam 9c
Cherries 11c
Wheat Food 11c
Pop Corn 10c
Crackers 10c
Macaroni 7c
2 cakes 15c
Second Floor

HOOD'S MODEL CREAMERY
25c Selected Eggs 23c
Peanut Butter, lb 10c
2 Young American Cheese 21c
Hood's 5c Neufchatel Cheese 4c
Second Floor

FRUITS
Shelled Walnuts 39c
Sh Bed Pecans 25c
Sweet Navel Oranges 17c
Sweet Florida Oranges 2.59
Sweet Florida Oranges 17c
Second Floor

MEATS
Tender Rib Steak 18c
Genuine Sirloin Roast Beef 18c
Winter Lamb Chops 18c
Winter Lamb Kidneys 22c
Fillet of Prime Beef to Roast 15c
Second Cut Prime Beef to Roast 12½c
Fresh Killed Fowl 18c
Ox Tongue 15c
Fresh Pigs' Livers 15c
Fresh Ox Tails 15c
Home Made German Style Frankfurts 2 lbs. 25c

Leather School Bags 2.29
Street Floor

$5.00 Toilet Sets 4.25
Street Floor

$1.25 Warm Blankets 97c
$1.00 and $1.25 Slippers 73c
Street Floor

Men's 59c Underwear 46c
Street Floor

Men's $4.00 Sweater Coats 2.95
Second Floor

25c Box Stationery 19c
Second Floor

$1.98 and 98c Soiled Waists 50c
Third Floor

$2.98 and $1.98 Silk Waists 1.59
Third Floor

Long Kimonos 69c
Long Kimonos of flannelette, in a variety of colors and patterns, some with collars.
Third Floor

Shawls and Fascinators 25c
Of shetland down in white, black and gray. Fascinators are hand made. At 25c.
Third Floor

45c Tea Aprons 29c
Elaborate lace edge and insertion trimmed styles, of swiss, dotted muslin and nainsook.
Fourth Floor

$10.00 Dressers for 6.98
A solid oak dresser, heavy top, with large bevel mirror. Fifth Floor

Child's $2.50 Rocker 1.49
An exceptionally strong and neat, well made arm and side chair, with cane seat and back.
Fifth Floor

Buat Supporters 29c
Fancy embroidered ones, in white and flesh.
Third Floor

$6.98 Long Coats 3.90
Of fancy mixtures and novelty broken lots, in different styles and lengths. Sizes 14 to 20 years.
Third Floor

$3.49 Serge Dresses 2.55
Of cashmere and mixtures, in black and navy blue, with plaited skirts.
Third Floor

Baby Plates 24c
Suitable for Xmas gifts, in decorated figures and designs. At 24c each.
Basement

98c and $1.19 Curtains 79c
Fourth Floor

65c "Wandering Jew" 48c
Second Floor

Men's 75c Slippers 48c
Street Floor

SMALLWARES
Arm Bands 21c
Manicure Sets 8c
50c Pipes A 36c
Needle Cases 24c
Street Floor

Women's 50c Hosiery 35c
Men's $4.00 Sweater Coats 2.95
Second Floor

Men's 59c Underwear 46c
Street Floor

$1.00 and $1.25 Slippers 73c
Street Floor

Men's 75c Handkerchiefs, 6 for 55c
Street Floor

PICTURES
$1.98 Cushions 1.49
$1.98 Pastels 1.49
Prints 1.98
Frames 1.98
Pictures 39c
Sixth Floor

GROCERIES
Soap 10 for 36c
12c Golden Tree Nutmeats 9c
15c Pennex Baking Powder 11c
Bacon 15c
Hard Wheat Flour 24c
Tomato Soup 7c
Raisins 10c
Jam 9c
Cherries 11c
Wheat Food 11c
Pop Corn 10c
Crackers 10c
Macaroni 7c
2 cakes 15c
Second Floor

HOOD'S MODEL CREAMERY
25c Selected Eggs 23c
Peanut Butter, lb 10c
2 Young American Cheese 21c
Hood's 5c Neufchatel Cheese 4c
Second Floor

FRUITS
Shelled Walnuts 39c
Sh Bed Pecans 25c
Sweet Navel Oranges 17c
Sweet Florida Oranges 2.59
Sweet Florida Oranges 17c
Second Floor

MEATS
Tender Rib Steak 18c
Genuine Sirloin Roast Beef 18c
Winter Lamb Chops 22c
Winter Lamb Kidneys 22c
Fillet of Prime Beef to Roast 15c
Second Cut Prime Beef to Roast 12½c
Fresh Killed Fowl 18c
Ox Tongue 15c
Fresh Pigs' Livers 15c
Fresh Ox Tails 15c
Home Made German Style Frankfurts 2 lbs. 25c

Children's $1.25 Bath Robes 95c
Children's 79c Dresses 65c
Third Floor

Children's $1.25 Fur Sets 95c
Third Floor

$4 McMullen Trousers 2.98
Third Floor

Ladies' $5.00 Sweaters 2.98
Third Floor

Boys' $1.25 Sweaters 79c
Third Floor

Boys' $3.98 Suits and Overcoats 2.98
Third Floor

$3.00 Kashgar Couch Covers 2.19
Fourth Floor

$3 Japanese Portieres 1.98
Fourth Floor

$1.49 Scotch Lace Curtains 1.05
Fourth Floor

$3.00 Renaissance Curtains, at 2.25
In both white and ecru, made of good quality of material in neat attractive patterns.
Fourth Floor

$6.98 Dressers for 4.98
Fifth Floor

$1.98 Couch Covers 1.49
Fifth Floor

$1.38 Carpet Samples at 98c
Sixth Floor

$1.00 Coat Hangers 59c
Street Floor

BASEMENT
$1.98 Gas Burners 1.49
25c Mantles 12½c
$1.75 Flash Lamps 1.19
98c Vacuum Sweepers 73c
Quality Mops 73c
$3.50 Electric Irons 2.73

A Legal Stamp With Every 10c Purchase. It Pays to Pay Cash

HOUGHTON & DUTTON CO.
NEW ENGLAND'S GREATEST DRY GOODS STORE—TREMONT AND BEACON STS., BOSTON

LEWIS ALLEN'S PRIMITIVE MAN LIFE WAS TOUGH

Continued from First Page.

another tree. I leaned branches against it at the stump end, covered them with other branches and turf, and lined the inside with moss. I can crawl away back in the open and keep quite warm. Have made a big fireplace and keep the fire all night by banking the coals with ashes before I go to sleep. The only trouble with an fireplace is that bits of my "suit" keep dropping off and catching fire, and the moment I feel a sudden smarting and rise in temperature in any part of my anatomy I do not pause to investigate, but leap into the pond first and then take account of stock afterward.

Moss and Frog Hunt.

I am dividing my time between picking moss from my "clothes" and hunting the lambs bullfrog for my dinner. I have eaten so many frog legs that I expect to croak any moment. If it were not for the fact I am trying to be a primitive man I would not spring this primitive joke. If you use said running that "worst Jokes" department, you might like it there. If you had a picture of me, you could see that in the department. I am about the worst joke I know of in my uproarious imitation of primitive man. If ever I get out of here alive, my next imitation will be a modern man wearing one entire pair of trousers and other garments and leaning against a mahogany railing giving orders to a busy man wearing a white vest and a long starter in his apron pocket.

WEDNESDAY—Looked in the water this morning expecting to see my hair as white as snow. It wasn't, but I don't understand why, for I was awakened by something soft and fuzzy bumping into me. There was a squealing and a snarl, and I let out a yell, when a big "dog" replied with a large group of yelps and tried to dash his brains out against the side of my bungalow. I managed to crawl out in time to see a fox making a red streak across the landscape. He had chased a rabbit into my bungalow, killed Brer Rabbit with one vicious bite, and then, upon my own hairy pelt, went mad with fright and beat it.

My hair is still standing on end, but that rabbit was fine eating, believe me.

I have a great idea: will make a bow and arrow, using strips of rabbit skin, dried, for the string.

A Regular Aborigne.

THURSDAY—Hurrah! Am a regular aborigine now. Have got a dandy bow and arrow. Today I almost hit a tree and hit the pond. Later I found some feathers and feathered my arrows, making points out of bits of broken fresh-water clam shells. By eating a hasty lunch of frogs' legs I had time to practice with it, and now shoot first rate.

FRIDAY—Shot three gray squirrels and a red chipmunk today. Thought it was an animal at first, but when I went to pick it up after I shot it, I got my hand full of sharp little toothpicks. After I pulled them out I remembered that it was a porcupine or hedgehog, don't know which. Saved all the quills and will use them for pins. All I need now is some cloth and shoes and a hat and shirt and so forth. Wish I had a cake of soap, somehow or other, I seem to be getting permanently soiled. Ordinary pond water won't remove the pitch and soot and grime. If ever I get into a fixed habitation with a tubful of hot water and soap and towels and a shower, I'll just camp there a week.

SATURDAY—Isaac Walton—wasn't he the guy who fished a little without much luck and wrote a lot of stuff?—well, Isaak Walton never had anything on me. No one's got anything on me except a pair of almost-moccasins made of rabbit skins tied on, and about three pounds of moss, but I am a real fisherman. Made a long, stout line of strips of squirrel skin, got with a clam shell and tied to gether, and a peach of a hook made from the wishbone of a partridge I shot. Found the wishbone down on a rock. Using bits of meat for bait, I can catch more fish than I can eat.

Oh, Such a Sting!

Nothing to worry about concerning food. I'm almost as smart as primitive man, but not half as handsome.

Sat on a little mound to fish this morning, but soon got up and sauntered nonchalantly into the pond. My only reason or reasons—for there were twenty-eight million of them—was that I sat on an ant hill.

An ant, one of the red-headed kind, is only a quarter of an inch long, but he's got a sort of combination Stilson wrench and wire cutter nippers for claws that can bite through a ten-penny nail. When several thousand—did I say thousand? I mean million—when several million of them camp out in the crevices of an unbelievable inexpressible suit made of moss, it is time to move out of that suit.

Getting fearfully cold. Honestly, are there people in the world today who have a whole suit of clothes? I can scarcely believe it. As I sat down to clean a fish today I didn't notice that I was sitting on some wild flowers. A few stung me. Without going into any further details, would say that aside from being cold and miserable and scratched up and peevish, the weather is fine. I may stay another week. Then again I may not.

More of Lewis Allen's messages in Saturday's AMERICAN.

Be sure to read the big instalment of that greatest newspaper feature—The Truth About Knowles, or the Real Adventures of the "Doctor Cook of the Maine Woods," which will be printed in next Sunday's AMERICAN. New and startling facts in the case against Knowles will be told next Sunday. Tell your newsdealer NOW that you must have next Sunday's AMERICAN.

Joe Knowles' Bear Fight Story "Before and After"

How Joseph Knowles tells the story of his "Conquest of the Bear" in his vaudeville lectures today:

During the time I was in the woods I not only caught fish but bear, and killed one deer and found one killed. How would I get a bear? I had no axe, but could build a trap to catch a bear. I should call it an open deadfall or pit, not unlike the trap the squaws in the West have made and held with rocks to catch bears.

But here is Knowles' story of the bear killing as he wrote it in the woods at the time. The story was written on birchbark, sent to newspapers in Boston and elsewhere, and published:

THERE WAS MY BEAR TEARING AROUND AND PACING BACK AND FORTH AT THE BOTTOM OF THE PIT. THE MORE HE WOULD DIG AT THE BOTTOM THE MORE SECURE THE PIT BECAME AND THE LESS HIS CHANCES TO SCALE THE SIDES.

It was interesting to WATCH HIM AT WORK AT THE BOTTOM OF THE PIT. He was surprised when he first saw me at THE EDGE OF THE PIT, and stopped operations for a while and sat and sulked.

Now that I had the bear the next thing was to kill him. THIS YEARLING WAS TOO HUSKY FOR ONE MAN to handle.

I secured a stout club and, LEANING DOWN OVER THE PIT, awaited my opportunity. Once in the mixup, the RIM OF THE PIT CRUMBLED UNDER MY FEET AND I NEARLY FELL INTO THE PIT WITH THE BEAR. I FINALLY LANDED A BLOW ON THE BEAR'S HEAD THAT PUT AN END TO HIM.

And here is the description of the pit which Knowles admitted was his "bear pit":

Three feet deep and four feet wide.
Roofed with saplings a cat could have scratched aside.
Sides cut down smoothly.
No marks of a bear's digging in the dirt or on the saplings that roofed the "pit."

SAY OPERATION MADE GOOD BOY FROM BAD ONE

Several weeks ago William J. English, a fourteen-year-old Everett boy, was haled into court as an incorrigible child, with tendencies to do wrong, and particularly to commit larceny. He had been on probation two years.

Today, through the success of an operation for adenoids, his friends say, he has been discharged from the custody of the court, as a boy cured of every tendency to petty crime.

Boston physicians have different views and ideas concerning the case.

Dr. Thomas F. Harrington, director of school hygiene for the city of Boston, was of the opinion that such an operation might indirectly be the cause of such a change in the tendencies of the youth.

"Large adenoids," he said, "are known to interfere with the circulation of the blood of the brain. Such interference often results in the lowering of mental efficiency and might be the cause of certain tendencies to crime. In the work of my department there have been many cases when the removal of enlarged adenoids has resulted in increasing the mental efficiency of the boy or girl, and in my opinion it is quite possible that with the increased mental efficiency the desire to commit crimes might be conquered."

Declare Politics Beat Mrs. Young

CHICAGO, Dec. 11.—Followers of Mrs. Mrs. Ella Flagg Young, one of the leading women educators of the country, forced out of the superintendency of schools by the Board of Education, today attributes her defeat to politics.

John D. Shoop, first assistant superintendent, was elected to fill her place. He began his term today.

Killed by 40-Foot Fall Off New Depot

While painting the new Hyde Park depot today, George Parmentier of this city, thirty-six and single, fell forty feet to the railroad tracks. He died in an ambulance.

Spanish-American Bank Fails.

MADRID, Dec. 11.—Great excitement was caused on the Bourse today by the failure of the Banco Hispano-Americano, a $20,000,000 institution, to open its doors.

Wellesley Girls Pick 1917 Officers

The Wellesley freshmen girls have picked the following officers: President, Miss Dorothy Rhodes of Brookline; vice-president, Miss Eleanor Blair of Montour Falls, N. Y.; corresponding secretary, Miss Katherine Andrews of Harrisburg, Pa.; recording secretary, Miss Alice Shumway of Newton Highlands; treasurer, Miss Harriet Bullard of Arlington; first factotum, Miss Millicent Baldwin of Brooklyn, N. Y.; second factotum, Miss Margaret Wilson of Chicago; advisory board, Miss Helen Lowry of Kansas City, Mo., and Miss Olive Sheldon of Hartford.

Puck Bought by Solemn Monthly

NEW YORK, Dec. 11.—Puck, the comic weekly which has chased glooms for fifty-five years, has been taken over by The Masses, a Socialist monthly, famed for its solemnity.

Marry me Mabel

And I'll buy the ring of the original and only Wilson Dealer who make Anhalten gold wedding rings to their own factory, $4 to $15. Any special ring to order in 2 hours. Open eves.

'On the Fence Club' for Radcliffe Girls

The founding of an anti-suffrage club at Radcliffe, after the organization of the suffrage club there, was too much for the many girls who were neither anti nor suffragists. So the undecided ones are organizing an "On the Fence Club." Margaret Seely, '14, and Mary Underhill, '14, are the sponsors.

Boston Girl Sails to Wed in Panama

Miss Jeannette M. Harvey of Roxbury is on the ocean aboard the United Fruit steamer Zacapa, from New York to Panama, to wed Fred W. Blackwood, Technology, '13, a government engineer, and son of Dr. Thomas Blackwood of Roxbury.

Increase Wages of Clothing Workers

WASHINGTON, Dec. 11.—General upward tendency of wages in the cigar and clothing manufacturing industries is indicated in a report just issued by the bureau of labor statistics. Cigar workers in 1912 began receiving an average of 3.9 per cent. an hour more pay than the year previous. The clothing workers received 2.6 per cent. higher pay.

Pleasant Street Opens Tomorrow

The work on Pleasant street will be completed by tomorrow, and the thoroughfare opened to the public, after having been closed to traffic for nearly three months.

CUT THIS COUPON IT IS WORTH $3 (THREE DOLLARS) AT E. BRUNEL STUDIOS

"The" Photographer in Town

E. Brunel 159 A Tremont Street

Emil Brunel, an artist and a portrait painter from the Art Schools of Paris, brings from his New York Studios the latest styles of photographs at moderate prices. To convince you before you stand in front of a camera for your next Pictures, stand in front of E. Brunel's Display Case at 159A Tremont Street, and then use your own judgment.

Bring This (A) Coupon Not Later Than Jan. 1 And You Will Receive

SIX PANEL PHOTOS Size 5 x 8. 4 poses, fi dished in folders. *The price with this Card is $3.00, and $5.00 without it*

FREE WITH A DOZEN ORDER A ½ LIFE SIZE PORTRAIT

KEWPIE KANDIES For Children.

The purest candy, just honey, true fruit flavors, pure Barley sugar, vegetable colors.

NO GLUCOSE

Analyzed and approved by the good Housekeeping Bureau of Foods, Sanitation and Health. Dr. Harvey W. Wiley, Director.

In half-pound packages 25c

Each package contains some cute candy "Kewpies." For sale in Boston at Filene's, Hovey's Klein's, Riker-Jaynes, Liggett Stores and at Department Drug and Candy Stores generally. Buy a box today. Give the children a treat.

POWELL'S, New York City
Get a Box Today, Make Some Child Happy

Guaranteed Six Months Holeproof Hosiery

For Men, Women, Children

Their style, wearing and comfort-giving qualities are superior to any other hosiery made.

A Most Acceptable Gift

for this reason. Packed in Gift Box. Box of six pairs guaranteed six months.

Men's $1.50, $2, $3 Women's $2, $3

Children's $2

Men's Silk $2.00, Box of 3 Pairs
Women's Silk $3.00, Box of 3 Pairs
All Colors

Talbot Company
103 Washington Street

BUY FOR HER FOR HER A FEATHER HAT CHRISTMAS PRESENT

Nothing Will Be More Appreciated by HER

A beautiful FEATHER is as important to a woman as beautiful flowers are to a garden. Our reputation goes with every FEATHER we sell on our premises. Please bear in mind that FEATHERS is our exclusive line; that in itself is a guarantee that we have the right kind of FEATHERS. We can suit your purse as well as your taste. Cordial attention always extended whether you buy or merely come in to look our line over.

Very Special, 19 in. long, 8 in. wide 2.98 FINEST OF QUALITY

15-inch French Ostrich Plumes. Regular $2.00 Now 1.05
16-inch French Ostrich Plumes. Regular $3.00 Now 1.98
20-inch French Ostrich Plumes. Regular $6.50 Now 4.25
21-inch French Ostrich Plumes. Regular $8.50 Now 5.48
22-inch French Ostrich Plumes. Regular $10.00 Now 6.22
23-inch French Ostrich Plumes. Regular $12.00 Now 7.63
24-inch French Ostrich Plumes. Regular $14.50 Now 8.76
25-inch French Ostrich Plumes. Regular $16.75 Now 9.87

REPAIRING We will guarantee to make from your old feathers beautiful French feathers. Let us estimate. Dyeing and curling done at half regular price.

MAIL ORDERS

On receipt of money order or check we will mail any feather desired. We guarantee satisfaction or your money back. WE PAY ALL MAIL CHARGES. SEND FOR OUR CATALOGUE.

CROWN FEATHER CO., Dept. C.
611 WASHINGTON STREET
Tel. 1499-M Ox. Take Elevator. Opposite Siegel's.

Get MUSTEROLE Today for Lumbago!

It's an amazingly quick relief. And it's so easy to use.

You just rub MUSTEROLE in briskly, and presto, the pain is gone—a delicious, soothing comfort comes to take its place.

MUSTEROLE is a clean, white ointment, made with oil of mustard. Use it instead of mustard plaster. *Will not blister.*

Doctors and nurses use MUSTEROLE and recommend it to their patients.

They will gladly tell you what relief it gives from Sore Throat, Bronchitis, Croup, Stiff Neck, Asthma, Neuralgia, Congestion, Pleurisy, Rheumatism, Lumbago, Pains and Aches of the Back or Joints, Sprains, Sore Muscles, Bruises, Chilblains, Frosted Feet, Colds of the Chest (it prevents Pneumonia).

MUSTEROLE WILL NOT BLISTER

At your druggist's, in 25c and 50c jars, and *a special large hospital size for $2.50.* Accept no substitute. If your druggist cannot supply you, send 25c or 50c to the MUSTEROLE Company, Cleveland, Ohio, and we will mail you a jar, postage prepaid. (57)

DR. J. J. Gordon, a well known Detroit Physician, says: "Musterole is invaluable in my practice and my home."

SANTA CLAUS SAYS—

We have the Finest Lot of Xmas PIANOS in New England

Buy a Piano and make this the happiest Xmas of all

We have undoubtedly the largest assortment of Pianos in New England. Look over the list and prices, and even if you do not find what you want mentioned, we have it. We cannot name them all in the space. This year our Xmas stock is the most complete we ever had. Why envy your neighbor, when for a small amount you can have as good a piano as she has? It's no effort to own a piano now. Our prices are the very lowest possible, and our terms are so easy you will never miss the small weekly payments. Why not make this Xmas for your family one to be remembered? Hundreds of others in no better circumstances than you may be are doing so. You love your children, and live to make them happy. Why not add to the happiness of the entire family by the gift of a Piano? Come out and see us—and see for yourself our large assortment of beautiful Pianos, and find out by talking with our courteous, helping salesmen how easy it is to have one in your home. Make it your first errand of the Xmas shopping—You'll have plenty of money left to do any other shopping. Come; it won't cost you anything to visit us anyway.

Little Ways by Which We Can Help You Own a Piano

A beautiful scarf and stool free.
Credit and allow you to pay us on easy terms.
Free Delivery anywhere in New England.
We agree to keep piano tuned for two years.
Our own and maker's ten-year guarantee.

J. P. COLLINS, the Man Whose Fight Against High Prices Has Put Pianos in the Reach of All.

Your Old Piano, Organ, Phonograph, Typewriter, Furniture, Desks, Jewelry or anything else of value taken as part payment.

If after three years' use you decide you want to exchange for any other make in stock (and we have them all), full value allowed
Money back after 60 days' trial if not satisfactory.
Could you ask more?

Nowhere Else in Boston Can Such a List of Pianos Be Found

All the World's Best Makes—Some New—Some Used a Little and Some Used More

Weber Upt.	$80	Behning Upt.	$50	Knabe Upt.	$85
Hallet & Davis Upt.	$90	Chickering Upt.	$95	Ivers & Pond Upt.	$95
Vose Upt.	$115	Everett Upt.	$110	Mason&Hamlin Upt.	$110
Haynes Upt.	$165	Merrill Upt.	$120	Emerson Upt.	$75
Shumann Upt.	$175	Pease Upt (new)	$275	Frederick Upt.	$175
Aero-Tone-In Play	$225	Steinway Upt.	$175		
H. P. Miller Upt.	$65	Steinberg Upt.	$40		
McPhail Upt.	$65	Chickering Upt.	$55		
Fischer Upt.	$60				
Stieff Upt.	$140	Radio Upt.	$115	McPhail Upt.	$80
		Huntington Upt.	$145	Huntington Upt.	$95

LOTS OF OTHERS NOT MENTIONED

SPECIAL: SOME OF THE NEW 88-NOTE PLAYER PIANOS, ALSO SOME FINE ONES SLIGHTLY USED ARE ON OUR SELLING FLOORS AT LOWEST PRICES $150-$450

Your Old Piano, Organ, Phonograph Typewriter, Furniture, Desks, Jewelry or Anything of Value Taken in Exchange. Full Value Given. Pianos Stored by Month or Year—Low Rates—Insured.

$5 DOWN Free Delivery Anywhere, Any Time, and Trial Allowed in Your Home $1 A WEEK

SPECIAL NOTICE TO PIANO DEALERS No piano sold to dealers or makers for a less price than marked for public sale. Each piano is marked a selling price to cover expense, and we will not sell to dealer or dealer pays lower price than an individual. This applies to dealers' or manufacturer's own make or any other make.

ROXBURY PIANO STORAGE SALESROOM CO.

2418 WASHINGTON STREET, BOSTON, MASS.

Take Elevated Cars to Dudley Street Terminal—One Minute Walk to Corner Dudley and Washington Streets, Going Towards Forest Hills

WE HAVE SEVERAL IMITATORS, BUT NONE OF THEM ARE LIKE THE ORIGINALS

Be Sure You Get the Right Number—2418—Pay No Attention to Flashy Signs. Get the Real Number Fixed In Your Mind and Be Sure You Get There.

OPEN EVERY EVENING TILL CHRISTMAS UNTIL 9 O'CLOCK

LOWELL BRANCH: 48 Middlesex Street

See the best stock of Pianos in Lowell with your own eyes. Almost all of the other bargains listed above can be seen also. Same easy terms as in Roxbury. Open Monday and Saturday Evenings Till 9 O'Clock.

Elect Woman State Grange Lecturer

The defeat of William T. Herrick of Westboro for the office of State lecturer by Mrs. George S. Ladd was a surprise to many of the State Grange delegates at Tremont Temple. Edward E. Chapman of Lidlow, former overseer, was elected master, defeating E. Van Rickerson of Millis, lecturer, by a vote of 515 to 135.

Shop Early

While stocks are at the height of completeness—while service is at its best—your greatest gift to the Store Helps is Shop Early—don't wait for the last minute rush.

Friday Bargains

Boys' Rain Outfits

1.85

Worth 3.00

A "gift" that will delight the heart of every boy who gets one. A fine stormy weather outfit every boy should own. Southwester hat and fine quality black rubber sheeting coat. Satisfaction guaranteed.

Girls' Rain Capes

In Attractive Xmas Boxes

83c

Worth 1.25

Girls' gray rain capes with plaid hoods, sizes 6 to 14 years; cut full and of good length. Every girl will be more than pleased to receive one of these.

Men's Winter Rubbers

A 1.00 Value **59c**

Self-acting rubbers of fine quality, well reinforced where they are most exposed to wear. Our 1-day special at 59c, but worth 1.00.

"Your Money Back If You Want It"

WOLF'S

"MY CLOTHIER"

Hanover and Portland Streets

A Legal Stamp With Every 10c Purchase.

MRS. SMITH TO MARRY OFF OUR STATE OFFICERS

"We do not want bachelors in our high offices," declared Mrs. Charlotte Smith, president and founder of the Woman's Homestead Association. "They should be married men with families. It is a duty they owe to the State and nation. Our next Governor is a nice young man, and HE should be married."

Mrs. Smith is against the "bachelor state," as she terms Massachusetts, and she declares that she will now go into the matrimonial market in dead earnest.

"My bill taxing bachelors was killed, and the unscrupulous politicians gobbled up our homestead bill. We are in this fight to win. We demand homes and husbands for women who are domestic and desirous of having homes of their own."

In an open letter, Mrs. Smith declares: "We had some experience with the thrifty Swedes of Minnesota who demanded wives at once, without even enclosing a postage stamp. Now it costs $25 for a cattle car and it would cost more for a human cattle car to ship good housekeepers, good looking, healthy women, but over thirty-five years of age, to the enterprising, thrifty Swedish farmers living in that State."

Quackenbush, Ill, Quits Mail Service

The resignation of Charles H. Quackenbush of the Boston, Springfield and New York run, and James W. Scales, St. Albans and Boston run, are made public. Quackenbush was a railway mail clerk for years. About two years ago he was removed by Ex-Postmaster General H. Hitchcock, following an enforcement of the so-called "gag rule." The United States senate took up Quackenbush's case and he was restored to his former rating as clerk by the order of Ex-President Taft. He is now quitting the service because of poor health.

Sayres Honored by Ambassador Page

LONDON, Dec. 11.—The American ambassador and Mrs. Walter H. Page gave a dinner in honor of Mr. and Mrs. Francis Bowes Sayre. The guests included Viscount Haldane, lord high chancellor; the Japanese ambassador, Sir William and Lady Osler, Dr. Shipley of Cambridge University, the American consul-general and Mrs. Griffith, and the members of the American embassy.

Almshouse Inmate Wins Suit for $339

Judge Jenney awarded Margaret Breen, seventy-eight, one time cook of Back Bay families and now an inmate of the City Almshouse $339.72 in his decision filed in the Superior Court.

Mrs. Breen, before she went to the almshouse turned over to Bridget J. Breen of No. 8 Melrose street, the savings of a lifetime. This money she sought to recover by her suit.

Sell Painting of Morgan as Baby

NEW YORK, Dec. 11.—A miniature of J. P. Morgan as a baby will be sold among other things at a sale of the belongings of different estates by order of Taylor, Knowles & Hoyt, Captain Cuthbert Du Pont Cowdrey, and Choate, Larocque & Mitchell at the Fifth Avenue Art Galleries.

Jail Alleged Son of Senator Patterson

WILMINGTON, Del., Dec. 11.—James M. Patterson, also known as Silas M. Patterson, who said he is a son of the late United States Senator Patterson of North Carolina, must serve a sentence of fifteen months in the Atlanta penitentiary for using the mails in a scheme to defraud.

Squantum Wants to Become Part of Hub

Citizens of Squantum have gone to the Legislature, asking for annexation to Boston. This is the first instance where part of a town has asked for annexation to Boston in accordance with the law. Squantum is part of the city of Quincy.

Refer Panama Fair Bill.

BERLIN, Dec. 11.—The Reichstag has referred the proposed Panama-Pacific exposition appropriation to the budget committee without debate.

IT PAYS TO KEEP IN TOUCH WITH THE SIEGEL STORE

FRIDAY SUPREMACY BARGAINS

A CHRISTMAS ECONOMY MESSAGE TO ALL BOSTON

Tomorrow is one of the most important Fridays of all the year to the patrons of this store, for with Christmas only 11 shopping days away every dollar must be made to secure the utmost and in spite of the fact that this store is doing a capacity business without this effort we've bent every energy to make this particular Friday the best of the year, for Mr. Siegel has said—The store that serves the public best is the one that gives them what they want when they want it. So tomorrow you can buy gift things at lowered prices in spite of the fact that we're in the midst of the biggest Christmas business we've ever had—the result of a Siegel policy carried out as it should be—We take pleasure in being able to offer the savings told of here. Hundreds of Boston people are going to appreciate this page of good news.

Second Floor
$30.00 Velveteen
SUITS
Friday Only
$15.00
Stylish new fur trimmed models, lined with guaranteed satin, colors taupe, bronze, navy, brown and black.

2d Floor
Mixture Skirts
Regular Price $3
Friday Only
$1.89
Handsome model, made from fine quality worsted mixtures. Perfectly lined in all sizes.

HENRY SIEGEL CO.
WASHINGTON AND ESSEX STREETS, BOSTON

1st Floor
Beaded Hand Bags
Worth 1.95

Large size imported bags, beautiful combinations of colorings. Friday only, at **1.29**

Second Floor
Flannelette Waists
Regularly 98c
Friday Only
49c

Made of good quality flannelette, all in new fall designs, all in sizes 32 to 44. Friday

100 Waists—
Regularly $1.00 and $1.25
Friday **60c**

Second Floor
Sale of Odd Coats
Friday Only
$4.98

Full length models, in cravenette cloth, chinchilla and various other materials; large shawl collar, quilted lining throughout.

Second Floor
$15 Boucle Coats
Friday Only
$9.75

Fine quality boucle—in navy, brown and black, 48 in. long, silk velvet frog and fur collar.

The Most Interesting Store in Boston

First of all the decorations—Nothing in the city compares with them, we've been told—hundreds and hundreds of twinkling lights among the holly and laurel make one think of the fairyland that filled the dreams of childhood—No pen picture could well describe it—it is worth coming to see. Other attractions include

A Real Live Circus in Toyland
A Big Windmill Made of Handkerchiefs
Santa Claus Making His Christmas Candy
Children's Pictures Taken on a Live Pony
Decorated Christmas Tree in Infants' Dept.

A Winter Carnival in Canada in Our Window

The Ice Palace, toboggans sliding down the high snow-covered hills, lots and lots actually skating on an ice-covered lake, snow shoeing, skiing, etc. Everything moving. The most wonderful mechanical display ever seen in the city.

Second Floor
$10.00 Muffs
Black Hudson Lynx (Coney)
Friday only
$3.95

Extra large pillow muff, shirred ends, good quality silk lining.

Second Floor
House Dresses
Regularly $2.00
Friday Only
98c

Silk finished ginghams, in neat stripes or checks, round sailor collars, ¾ sleeves, buttoned back cuff and collar, finished with lace edge.

Second Floor
$20 Corduroy Coats
Friday Only
$14.50

Fine quality silk corduroy in black, beautifully silk tailored coat, all sizes for women and misses, in navy, brown and taupe.

Main Floor
25c VEST POCKET
Cigar Lighters
Friday Only
17c

Thin model in nickel case, new scratch style, simplest, lighter made.

Main Floor
75c to $1.25 Dainty
Feather Fans
Friday Only
49c

Assorted sizes, beautiful colorings, of peacock feathers, mounted on imitation shell sticks.

Third Floor

$27.50 Arrow" and Packard **Bicycles**
Guaranteed one year, with guaranteed nonskid tires and coaster brakes. Friday only **$19.45**

Third Floor
50c Knitted Woolen Toques

Special for Friday
All sizes for men and boys, colors navy, brown and red **19c**

Third Floor
Men's and Young Men's
Overcoats
Worth $12.50
Friday **$7.95**

Of heavy Scotch tweed and fancy cassimeres, lined or plain back, sizes 34 to 44.

Second Floor
Girls' Winter Coats
Regular $3.98 Value
Friday Only
$1.98

Of good quality kersey, plain back and belted models, trimmings of contrasting colored materials; colors mostly navy.

Third Floor
Sash Curtains
Regular 15c Values
Friday
9c Pair

Good muslin in striped design, all headed at top ready for rod.

Third Floor
$3.00 Ruffled Lace
BED SETS
Friday Only
$1.98

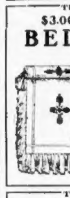

In both white and arabe; for full size beds, with bolster sham complete, just as pictured.

Main Floor
Men's 89c House Slippers

Tan and black vici, opera and Everett styles. Friday only, at **65c**

Third Floor
Men's $1 to $3 Fancy Vests
Friday Only
39c

Broken lots, not one worth less than $1, many up to $3.00; sizes 34 to 42 in lot.

Third Floor
Men's $1.00 & $1.50 Sample Hats
Friday Only
39c

English stitched hats in American and English fabrics, sizes 6⅞ to 7⅞.

Third Floor
Boys' $3.00
Norfolk Suits
Friday Only
$2.65

Made of an excellent grade of fancy cheviot, in pretty shades of gray, brown and tan; sizes 7 to 17 years.

Second Floor
$1.50 Corsets
Friday Only
89c

C|B a la Spirite, seconds, made of heavy coutil, extra long hip, low and medium bust, heavy webbing garters attached, sizes 18 to 30.

Third Floor
25c SILK FLOSS
Sofa Cushions
Friday Only
EACH
19c

Size 18x18in. Well filled with fluffs silk floss, covered with white cambric.

Third Floor
$1.75 Framed
Tapestry Panels
Friday
79c

A most dainty variety of subjects for library, dens, etc., all in heavy, dark frames.

Second Floor
69c Cambric Petticoats
Friday Only
49c

Good quality cambric, daintily trimmed with embroidery, run with ribbon, all lengths.

Second Floor
$1.00 Gloria
Petticoats
Friday Only
79c

Fine quality, made with double stitched seams, accordion pleated flounce, with underdrop; all desirable colors and black.

Third Floor
Boys' $3.95 Covertible Collar
Overcoats
Friday Only
$2.50

Smart Winter styles, made of heavy wool overcoatings, in medium and dark shades; sizes 15, 16 and 17 years.

Second Floor
CHILDREN'S $2.49
Rain Capes
Friday Only
1.79

In navy and red, plaid lined hood, extra well made, waterproof; sizes 3 to 7 years.

Fifth Floor
BAKERY GOODS
Our Pound Cake—4 different kinds, 12½c value, each **10c**
Spice Cakes, Jumbles, Fruit Cakes, 3 for **25c**
Jelly Tarts, 3 for 25c; doz. **10c**
Apple Pies, 2 for 25c; each **15c**
Home Made Bread, 2 for **5c**

FRUITS & VEGETABLES
Florida Grape Fruit ..... 6 for 25c
Florida Oranges, doz. 17c
Onions, small medium size, pk. 25c
Fresh Mushrooms, lb. 50c

DELICATESSEN GOODS
Kippered Herring, each 7c
Smoked White Fish, lb. 15c
Salt Salmon, lb. 8c
Chickens, Dressed 25c
Fowl, Dressed 25c
Queen Olives, qt. jar 39c

Fifth Floor
GROCERY SPECIALS
Cornmeal—Yellow granulated, per lb. 3c, 10 lbs. 25c
Quaker Oats, Regular 10c pkg. 7½c, 3 pkgs. 20c
Salmon, Delicious, solid red fish, 2 for 15c, doz. $1.75
Imported Jam, Orange & Blackcurrant, regular 25c, each 20c
Tomatoes, Cleveland brand, solid pack, 3 cans for 25c, doz. $2.35
Pineapple—Hawaiian Sced brand, 2½ size, doz. $1.15
Plums—Blue, extreme quality, 3 cans for 25c, can $2.10
Strawberries—Red, extra quality, 3 cans for 25c, can $2.10
Peaches—Large size, 20 to 30 in can, Special Sale price, 2 for 25c, can $2.80
Pears—Large size, 20 to 30 in can, Special Sale price, 2 for 25c, can 16c

Second Floor
Tea Aprons
Regular 29c Value
Friday Only
19c

Of fine lawn, embroidered in dainty designs, scalloped edge and long hemstitched tie strings.

Third Floor
$1.75 Spanish Leather Pillow Slips
Friday Only
98c

Magnificently made, with leatherette back, patent snap fastener so that cushion may be inserted without sewing.

Fourth Floor
$37.50 to $42.50 Royal
Wilton Rugs
Friday
29

Size 9x12, Oriental colors and designs; guaranteed in every way.

Fourth Floor
Linoleums
Regularly 90c Sq. Yd. Friday Only **54c**

Four yards wide, several new designs, including wood, tile and geometrical effects.

Main Floor
$1.39 Crochet Bed Spreads
Friday Only
1.10

Full double bed size, fringed, with cut-out corners, Marseilles designs.

75c Seamless Bed Sheets Size 81x99, heavy linen finish. At **59c**

Main Floor
Renaissance Scarfs
Regular $1.00 Value
Friday Only
69c

Also squares and round centre pieces, elaborate designs with drawn-work centres; size 17x50 and 50x50 inches.

Basement
$8.50 Universal
Coffee Machine
Friday Only
5.49

In nickel or copper finish, 8-cup size with best regulating lamp; this machine is considered the best made.

Basement
$3.98 BASKET
Workstands
Friday Only
2.98

Strongly made, of a variety of prettily colored straws in several shapes.

Basement
98c Japanese China Dresser Sets
Friday Only **69c**

Hand-painted decorations, 1 tray, 1 powder box and 1 hair receiver; a very attractive set.

Main Floor
$2.50 German Silver
Mesh Bags
Friday Only
1.69

Large size, unbreakable mesh body, with fancy finger and bead ornaments; frames exact reproductions of sterling silver models.

Second Floor
Children's 29c
Sleeping Garments
Friday Only
19c

Warm knitted sleeping garments in oxford gray; warm and comfortable; sizes 1 to 7 years.

Basement
$1.75 German China
Chocolate Sets
Friday Only
1.35

Beautiful shapes and decorations, 1 chocolate pot, 6 chocolate cups and saucers to match.

Basement
17-Piece Tea Sets

Regular Value $1.25
Fine Japanese china, elegant Oriental decoration, consisting of teapot, sugar bowl, creamer, 6 cups and saucers to match..... **98c**

Basement
75c Fancy
Scrap Baskets
A Variety of Shapes
Friday Only, at **49c**

Good strong baskets, in a great assortment of the season's best shapes and colorings.

HENRY SIEGEL CO

$1.00 Down **The FREE** $1.00 Per Week

Sewing Machines

A machine that leads them all, swift, silent and beautifully accurate, the only machine that gives perfect satisfaction under all conditions. Every home can afford The Free, reasonable in price, guaranteed for life.

A Lifetime Christmas Gift

The Oakwood—A Holiday Special

6-drawer, drophead, top tension, automatic bobbin winder, self-thread shuttle, complete set of attachments. No mail or phone orders. Cash price..... **12.95**

Seek Society Man as Chicago 'Raffles'

CHICAGO, Dec. 11.—The police are searching for a wealthy Evanston society man as the leader of the "skyscraper gang" of robbers. Russell Thompson, his cousin, Marville Reeves, and the latter's girl wife, all of whom are under arrest, are said to be members of this band of crafty criminals who have robbed a hundred offices in loop buildings and accumulated loot estimated at more than $500,000 in the last two years.

The fourth safety deposit box of the gang, three of which already have disgorged nearly $50,000 in jewels and negotiable papers, is to be opened. The police believe that its contents will divulge the identity of the real "Raffles," the rich resident of Evanston, on whose tip the gang worked.

MAKES WORK LIGHT AND HOME BRIGHT

SHI-NUP

FURNITURE POLISH

Why Not Brighten Your Furniture for the Holidays?

SHI-NUP restores the original polish on pianos, autos, furniture and woodwork; imparts a very fine and hard finish.

SHI-NUP can be used on the most highly finished furniture with perfect safety.

OUR MOTTO: "The best for the smallest cost."

Twice the quantity of other polishes for the same money.

8-OUNCE BOTTLE - - 25 CENTS

FOR SALE BY ALL

Riker-Jaynes Stores

or at your dealers'

Hirshe Mfg. Co. 65 Oliver Street

Always Reliable

Relief from the ailments caused by disordered stomach, torpid liver, irregular bowels is given —quickly, safely, and assuredly—by the tried and reliable

BEECHAM'S PILLS

Sold everywhere. In boxes, 10c., 25c.

LOVE DRAMA OF HARRY AND EVELYN THAW

CHAPTER XCIII.

"I was sixteen—my skirts were just to my shoe-tops."—Evelyn's testimony.

When Delmas asked Evelyn why she refused Harry's offer of marriage he parsed the way to get before the jury Evelyn's story of Stanford White, as something she had told Harry which, the defence would maintain, had turned Harry's brain.

Though Jerome made some objections Delmas put his questions so that he got around Jerome's verbal blocking, thus:

"Did you tell the defendant why you refused him?" "Yes."

"Was it because of any event in your life?" "Yes."

"In stating your reasons to Mr. Thaw, did you say it was because of an incident in your life connected with Stanford White?"

Judge Fitzgerald warned Evelyn that she could relate only what she told Harry when he proposed to her.

Delmas asked what Harry did when Evelyn refused him. The girl said:

He came over to me and said he loved me and wanted me to marry him. I told him I could not. He asked me why. He said: "Do you love me?" I said: "Yes." Then he said: "Why?" I said: "Because." He said: "But just tell me why. Give me a reason." I said: "Just because." He came over to me and put his hand on my shoulder and looked straight at me and said: "Is it because of Stanford?" I said it was.

In this ingenuous manner—always asking Evelyn to tell what she told Harry—Delmas brought in the girl's story of her own destruction.

When beginning to tell how she met White Evelyn said:

"At the theatre a girl named Edna Goodrich——"

Evelyn was cautioned to mention no names but White and Thaw and herself. So she changed to "a young woman" as follows:

"This young woman said she wanted me to go to dinner with some friends. I said my mother would not let me. She invited me a few days later but my mother refused. Then the young woman said her mother came and asked me to go to luncheon. The girl's mother said that the people giving the luncheon were in New York society and were all right, or she would not let the daughter go with them. My mother consented.

"When she came for me in the hansom I remember hoping we were going to the Waldorf. I had heard so much about it and wanted so to go there. But the hansom stopped in front of a dingy-looking building in West Twenty-fourth street and I was told to get out.

It was in August, 1901. I was sixteen. My mother had dressed me and my skirts were just to my shoe-tops."

Then Evelyn—still testifying to what she said she had told Harry—continued her narrative, relating how she met White and how the acquaintance progressed:

We went up two flights of stairs and through two doors which seemed to open of themselves. I hesitated but the young lady said to come along and up a third flight of stairs I heard a voice say: "Hello."

I saw the person when we got to the head of the stairs. He was Stanford White. We went into a room where there was a table spread for four. The room was very pretty, with rugs and pillows. Mr. White was very big and, I thought, very ugly.

We had this luncheon party and then this other gentleman went away. He said he had business in Wall street.

Then we went up two more flights of stairs and got into another room. In this room there was a red velvet swing and Mr. White put me in the swing and we would swing up to the ceiling. He would push us up and we would go to the ceiling. They had a big Japanese umbrella on the ceiling, so that, when we were pushed up very high, our feet would pass through.

After a while Mr. White said that he was a hard-working man and had to go back to his office, but he would like to stay all day.

Evelyn wound up that incident with a drive in the park with the other girl. Then, with reiterated assertion that this was all a part of the story she told Harry, the girl continued:

The next time I saw Mr. White was after he had written a letter to my mother. He asked her to call at No. 100 Fifth avenue. I remember the address because I did not know whether this was his office, or house, or what. But she went and, when she came back, she told me that Mr. White wanted her to come and see him, which she did. He asked her to let him take me to a dentist, mother to go along, too. Mother said "No." It was a very strange thing to do, she thought. But Mr. White said no, that he had done that for nearly all the girls in the "Floradora" and they had nearly all gone and it was to be nothing out of the way at all.

The next time I saw Mr. White was at another luncheon at the same set of rooms in Twenty-fourth street. He invited me and told me there would be several parties there whom I already knew, but I must not ask who they were until I got there. He told me not to say anything to the first young lady I had gone with.

Mr. White had sent me that feather boa and long red cape. My mother made a new dress and told me I was invited for a surprise.

Then Evelyn related her first visit to Madison Square Garden tower. She said her mother dressed her and she met White at the corner of Thirty-ninth street, was put in a carriage and was driven to the tower. She rode up to White's apartments. There was a party of four, all well behaved. To quote Evelyn:

I had a very nice time. I had supper there and Mr. White wouldn't let me have but one glass of champagne. He said: "This little girl is not to have more than one glass. She is not to stay up late and she is to be taken home to her mother."

He took me home to mother, clear to the door of our apartments in the Arlington Hotel, and knocked at my mother's door. This was 1:30 or 1:45 in the morning.

Delmas, by way of Evelyn, was slowly but surely unfolding a story as Evelyn said she told it to Harry—of black photoing by White to capture this pretty little sixteen-year-old.

The next move in a vile game like this would be to get the girl's mother out of the city for a while.

To Be Continued.

ALMA GLUCK

ALMA GLUCK, prima donna, who insists she is not to wed famous Russian violinist.

Alma Gluck "Not to Wed Zimbalist"

NEW YORK, Dec. 11.—Alma Gluck, the prima donna, returned on the Kaiser William II and with a lightness that seemed almost to belie her words denied that her deep friendship with Efrem Zimbalist, the Russian violinist, is to culminate shortly in marriage.

"Do you expect to be married this year?" she was asked. "No, not this year," she replied. "But next year I expect to be married two times—on the stage, however."

Despite the denial, friends say she and Zimbalist would wed at once but for the fact both believe their artistic careers would suffer.

Attleboro Auto Crash Injures Eight

ATTLEBORO, Dec. 11.—Eight men were hurt, two seriously, when the automobile of Charles B. Oulton, a jewelry manufacturer of Attleboro, crashed into a tree at Wrentham Centre. Charles Pierce broke a knee cap, and George W. Hudson, Jr., his collar bone. Pierce was taken to the Massachusetts General Hospital. Oulton, Frank Pease, Robert Sharkey and three others, all members of Pythagoras Lodge, Knigts Templars, were also hurt.

Use Roller Skates in Sorting Mails

CHICAGO, Dec. 11.—Roller skates have been brought into use in the postoffice here to accelerate movements of clerks in the checking room. Eight clerks used the roller skates and more will be equipped if the innovation proves valuable. The skaters have a stretch of concrete in the basement a block long to cover.

Finds New Sun Spot.

SAN JOSE, Cal., Dec. 11.—The Rev. Jerome Ricard of Santa Clara University has discovered a sun spot, the largest seen in two years.

$3 Glasses $1
$5 Glasses $3

We grind our own lenses. Glasses repd. while you wait. Prescription not necessary; bring us your broken lens. Best service, most exacting. WILSON BROS., Boston Bldg., Cor. Arlington.

GIRLS! GIRLS! YOU MUST TRY THIS!

DOUBLES BEAUTY OF YOUR HAIR

For 25 cents you can make your hair lustrous, fluffy, and abundant.

Immediate?—Yes! Certain!—that's the joy of it. Your hair becomes light, wavy, fluffy, abundant and appears as soft, lustrous and beautiful as a young girl's after a Danderine hair cleanse. Just try this—moisten a cloth with a little Danderine and carefully draw it through your hair, taking one small strand at a time. This will cleanse the hair of dust, dirt or excessive oil, and in just a few moments you have doubled the beauty of your hair. A delightful surprise awaits those whose hair has been neglected or is scraggy, faded, dry, brittle or thin. Besides beautifying the hair, Danderine dissolves every particle of dandruff; cleanses, purifies and invigorates the scalp, forever stopping itching and falling hair, but what will please you most will be, after a few weeks' use, when you see new hair—fine and downy at first—yes—but really new hair—growing all over the scalp. If you care for pretty, soft hair, and lots of it, surely get a 25-cent bottle of Knowlton's Danderine from any drug store or toilet counter and just try it.

We are not advertising prodigally these days—isn't necessary.

The public seems to intuitively realize what the

SHEPARD STORES STAND FOR

Wonderful Transformation—Spacious, Easy of Access,—Like Magic, Almost,

GIFT SHOPS

Have Sprung Up—Suggestive, Attractive and Unequalled Centres of Economy

GIFT THINGS

Not just RIGHT and not the NEWEST are never satisfactory. We have NO goods to advertise, at "1-3 to 1-2 Off." After Christmas? Yes—in all probability.

WE

Offer fresh, perfect, desirable merchandise that gives pleasure to donor and recipient.

SECOND FLOOR Temporary Annex for Leather Goods and Stationery (INCLUDING CHRISTMAS CARDS).

FOURTH FLOOR Tables on which are displayed Gift Goods at 25c, 50c, 75c, $1.00. They almost speak to you of beauty and savings.

OUR THOROUGHFARE With its 29 Tables ladened with different merchandise is replete with ideas for those who haven't solved the problem of what to give. The whole store is like a huge Christmas Tree—with daily changes and additions.

HANDKERCHIEFS
150 Feet of Counter Space
And Still Cramped for Room

SHEPARD NORWELL CO.

Bal-Mac-Can

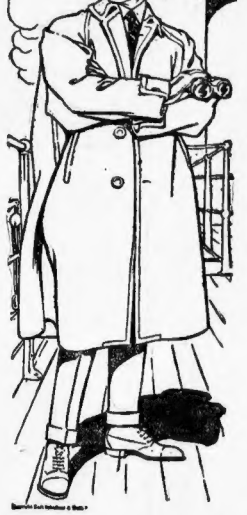

THE stylish loose fitting Bal-Mac-Can Overcoat, the Style from across the sea is a great hit this season. We are showing a great variety, probably double the number shown elsewhere. There are plenty of Bal-Mac-Cans, but you'll want one with the correct swing, fullness and balance. We can give you style and save you $5 to $10 on your Balmacan over the prices asked in the high rent district—you'll be pleased with our showing at

$15.00 $20 $25

There's also a heavy demand for Shawl Collar Chinchillas with belt back. There's an unusual demand for these Coats, and good ones are scarce. We have plenty, both single and double-breasted, made with belt back.

$15 $20 $25 $30

You'll find the best assortment of Overcoats of all styles here.

Open Saturday Evenings

The Continental

The Store of Quality and Service

651-657 Washington St., cor. Boylston St.

At Gilchrist's

You're Letting a Lot of Good Christmas Money Slip Through Your Fingers if You're Missing

Gilchrist's ONE-DAY EXTRAS

Legal Stamps Will Save You Money, Too

To accommodate the thousands that are unable to shop during the day, beginning Saturday, Dec. 13, Gilchrist's will be

Open Evenings Until Christmas

Women's 75c Box Handkerchiefs 55c per box — All linen, initial, 6 in a box.

Men's $1.25 Box Handkerchiefs $1.00 per box — All linen, with initial, 6 in a box.

Children's 25c Handkerchiefs 17c per box — 5 in pretty picture box, initial on plain, with colored or white border.

Women's and Misses' $15 Coats $7.50 — Materials in cassimeres, tricotines, broadcloths, cheviots, meltons, kerseys, etc., in black, brown, blue, green, mixtures, etc., in plain colors, fancy effects, trimmed with velvet, braid, buttons, etc., satin lined throughout, with self-collar, deep cuffs, pockets, etc., sizes 14 to 20 years.

Women's $3.50 Umbrellas $2.49 — 26-inch Serib dye, with union silk covers, plain and fancy mixed handles, with sterling silver caps and handle.

Women's $2.25 and $3.00 Umbrellas $1.39 — Colored silk with wash-fast tape's seconds, assorted handles in carved effects.

$1.25 Military Brushes 79c — Ebonoid backs, silkolene. 98c Baby Sets, Comb, Brush and Puff Box 49c

Misses' $25.00 Suits $15.00 — Diagonals and smart fur trimmed broadcloths, made out on modified Spring lines, in 4 styles. $15.00 Suits, silk finished Corduroy, and Cheviots, velvet trimmed, plain tailored, and fancy. $12.75

50c Writing Paper 39c — Fancy box paper, 48 sheets with envelopes, white only. 50c Cloth Bound Cook Books 15c

$2.50 Traveling Bag $1.59 — Waters grain leather, in waterproof lining.

50c Toy Wagons 39c — Parcel Post, freight or Milk Wagon.

$15.00

$1.00 Hunter Game 79c — This season's novelty in games. 49c Hand Rugs 19c

$1.50 Collar Bags 95c — Made from selected leather, with leather straps and fancy buckles. 49c Hand Rugs 19c

$1.00 Mantel Clocks 79c — For mantel or desk, with polished frame, warranted.

50c Serving Trays 35c — Wooden frames, with bronze art in under glass.

$1.25 Sofa Pillow 98c — Lustrous satin cover with down filling. $2.00 Sofa Pillow Slips $1.49

Girls' $4.50 Dresses $3.29 — Corduroy, in brown and navy, with self-trimmed buttons, and fancy collar and cuffs. Plaid and striped. Sizes 6 to 14.

Girls' $2.50 Rain Capes $1.89 — Red and navy with plaid lining. Sizes 2 to 6 years. Children's Wash Dresses, in ginghams, percales, chambrays, lawns, etc., several French styles, sizes 2 to 6 years. 45c

$1.89

Women's 50c Silk Hose 39c — Fibre silk, tripled thread, double soles and high spliced heels.

Women's $1.00 Union Suits 49c — Medium weight, perfectly shaped. Mill of Scandal finish.

Children's $3 to $4 Coats $1.69 — Corduroy, kersey, boucle, fancy mixtures, lined throughout. Sizes 2 to 6 years.

Boys' $4 to $6 Bath Robes $2.39 — Samples only, 1, 2 and 3 of a kind. Sizes 3 to 10 years. Children's $1.50 Bath Robes, of cotton, plain, blue or red. Sizes 2 to 6 years 98c

2.39

Women's $1 Slippers 69c — Felt slippers, including fur trimmed and fur pointed styles, with felt tops, in wanted colors.

Men's $1.50 Xmas Slippers $1.00 — $20 pairs in tan or black, new and popular styles.

Boys' $1.25 Slippers 89c — Handsome styles for Xmas, in tan leather, suitable for gifts.

89c Long Flannel Kimonos 49c — Well covered patterns, trimmed with contrasting; $1.00 Black Sateen Petticoat 69c

Boys' 69c Night Robes 45c — Flannelette, stripes and good colorings. Sizes 6 to 16 years.

$1.75 Piano Scarfs $1.29 — Silk, with rich silk fringe, red or green.

$1.98 House Dresses $1.39 — Chambray, percale, gingham, linen and madras, in stripes, checks and polka dots.

25c Flannelette Petticoats 19c — Pink and blue stripes, finished with scalloped flounce.

$1.25 Muslin Gowns 79c — Assorted styles and trimmings. 25c Corset Covers 16c

$1.25 Sample Waists 75c — Voile and batiste, trimmed with lace and embroidery, in many styles, sizes 32 to 44. 59c Lawn Waists. Low neck and short sleeves, trimmed with embroidery..... 39c

50c Veilings 29c — Imported and domestic, wanted figured and dotted effects, in black, brown, navy & taupe.

68c Spool Silk 39c — Belding's pure dye, full ounce. 25c Cubes—Filled with pins. 9c

$2 & $2.50 Sample Waists $1.65 — Messaline and chiffon, trimmed with lace yokes, some with contrasting colored silks.

$1.25 Salt Sets 69c — Set of six individual size cut glass salts with silver plated revolving frame. 59c Chocolate Pots—Imported China in a variety of attractive colors and styles..... 39c

$1.25 Black Broadcloth 69c — 54 inches wide, all pure wool, close nap, lustrous finish.

89c Shepherd Checks 49c — 54 inches wide, extra fine in large and small checks.

$1.00 Crepe Cloth 59c — 40 inches wide, guaranteed to keep its color and crease shades.

$2.00 Comfortables $1.39 — Full size, cotton filled, covered with fine quality of silkoline.

$27.50 Axminster Rugs $16.98 — Size 9x12, seamless. 65c Printed Linoleum, 49c per sq. yd.

$4.00 National Bed Springs $2.85 — Guaranteed, extra high, all sizes.

A LEGAL STAMP WITH EACH 10c PURCHASE

GILCHRIST CO

Washington St. Winter St. Hamilton Place

WOMEN 'RUSH' GUARDS TO SEE SCHMIDT TRIED

NEW YORK, Dec. 11.—Women stormed the court of Judge Foster today in an attempt to attend the trial of Hans Schmidt, accused of murdering Anna Ann Muller, and precipitated a near riot.

When the trial began Judge Foster barred the morbid and curious, but more than 100 women appeared today and advanced to the door in a body. They were ordered away by the bailiff on guard at the door and then they "rushed" him. Several got by, but other court attendants rushed to his aid and they were driven out.

Schmidt spurned his aged father when he arrived from Germany with his daughter to aid him. They were admitted to the prisoner's cell today. The old man threw his arms about his son's neck and in sobs declared his belief in his innocence. The sister also wept and begged her brother to assure her he was innocent, but he refused to answer.

Mrs. Joseph Igler, whose husband was a cousin of Miss Aumuller, testified today that the slain girl boasted just before her death that she was going to marry a millionaire. She said the girl threatened to shoot her because she upbraided her for her relations with Schmidt.

Special for Two Weeks

Open Evenings

Full Set of Teeth $5 worth $15

Very Thin Roof, Natural Gums, Gold and Metal Sets $20 to $50

Extracting free when teeth are ordered.

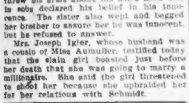

Come here in the morning and have your teeth extracted and replaced by Skill's wonderful Suction plate or bridge work, which makes it impossible to detect artificial teeth in your mouth. All work done painlessly by the most up-to-date method. No students employed. Lady attendant.

Best Bridge Work, Per tooth $3
Best White Fillings .....
Pure Gold Crowns .....
Guaranteed 10 Years.
Silver Filling, Not Plating .....no.

SKILL DENTAL CO.
A 427 Washington St., Boston
Next Gilchrist. Directly over Plaza.
Hours 8.30-8.30. Sat. 8 p. m. Sun 10-1.

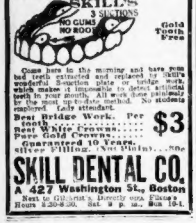

INDOORS:
To ease the voice after speaking, singing, etc., use
LUDEN'S
Menthol Cough Drops
"GIVE QUICK RELIEF"
from coughs, colds and throat strain—in fact, *Luden's leads a hundred uses.*

OUTDOORS:
For motorists, athletes, outdoor workers, school children.
Sold Everywhere—in the yellow package.
WM. H. LUDEN
Manufacturing Confectioner
Reading, Pa.
5c

FOR CONSTIPATION, TORPID LIVER, HEADACHE, DYSPEPSIA—DIME A BOX

Turn the rascals out—the headache, biliousness, indigestion, constipation, the sick, sour stomach and foul gases—turn them out tonight with Cascarets.

Don't put in another day of distress. Let Cascarets cleanse and sweeten your stomach; remove the sour, undigested and fermenting food and that misery-making gas; take the excess bile from your liver and carry off the decomposed waste matter and constipation poison from the bowels.

A Cascaret tonight will straighten you out by morning—a 10-cent box keeps your head clear, stomach sweet, liver and bowels regular and you feel bully for months. Don't forget the children—their little insides need a good, gentle cleansing, too.

CANDY CATHARTIC
Cascarets
10 CENT BOXES—ANY DRUG STORE
ALSO 25 & 50 CENT BOXES
WORK WHILE YOU SLEEP

Better Clip This Coupon NOW

BOSTON AMERICAN
PENNANTS
SPECIAL HOLIDAY OFFER
THIS ONE COUPON
WHEN PRESENTED AT
American Promotion Dept., 5 Winthrop Sq.
OR AT YOUR LOCAL NEWSDEALER'S

With 10c for One Pennant (Add 2c if Desired by Mail) | With 25c for Three Pennants (Add 6c if Desired by Mail)

With 95c for Twelve Pennants (Add 30c Extra if Desired by Mail)

Will Entitle Bearer to Take Advantage of This Special Offer

Seth Low Against Federal R. R. Rule

NEW YORK, Dec. 11.—Sharp warning against federal control of railroads was sounded today in an address before the fourteenth annual meeting of the National Civic Federation by Seth Low, president of that organization. This warning was directed to the government, to the employes of the railroads, to the national investors and the great American traveling public.

Mr. Low says that investigation has shown him that in Europe the earnings of government-owned railroads barely equal the amounts paid out by American railways in taxes.

Bump Replies to Fall River Protest

Commissioner Frank M. Bump of the State Board of Arbitration in a letter to Thomas Taylor, secretary of the Fall River Textile Council, today replied to Taylor's charge that the board had been "premature" in advising the mill operatives not to strike recently. Mr. Bump pointed out that the law provides the board shall act when a strike is "seriously threatened"—as it was in Fall River.

Rifle Battle in Calumet Strike

CALUMET, Mich., Dec. 11.—A rifle battle is on between the deputies and anti-citizens' alliance and striking copper miners at South Range, according to reports reaching here today. Messages said that none had been killed, although the alliance men had captured twelve armed strikers and 250 pounds of ammunition.

Enlists When His Suit Is Spurned

PITTSFIELD, Dec. 11.—News from Fort Slocum, N. Y., today that Walter Wood of No. 60 Lenox avenue has enlisted in the United States cavalry for four years, revealed that Wood was disappointed in love. Theresa Dempsey admits that she would not give Wood a definite answer last Sunday to his ardent proposal.

$10,000 for Book She Wrote in Six Weeks

NEW YORK, Dec. 11.—A check for $10,000 for a novel she wrote in six weeks was received today from a Chicago publisher by Miss Carrie Leona Dalrymple, daughter of George H. Dalrymple of Passaic, N. J. The book, "Diane of the Green Van," won first prize in a literary contest.

Auto Crusade Is On in Providence

PROVIDENCE, R. I., Dec. 11.—A police crusade against reckless autoists began today here, called a "Safety first" campaign, for the safety of the pedestrian and of the careful motorist is to be considered first of all.

Value Brady Estate Now at $72,000,000

NEW YORK, Dec. 11.—Transfer Tax Appraiser Charles M. Friend of Albany held a hearing at No. 165 Broadway in the estate of Anthony N. Brady. Eugene Lamb Richards, special counsel for the State Comptroller, said that the preliminary figures indicate that the estate will be about $72,000,000.

BISHOP 'DEAL' WIDENS FOSS-WALSH BREAK

Friends of Governor-elect Walsh told today for the first time the inside story of the friction between him and Governor Foss. This trouble between the Governor-elect and the Governor had its beginning when the question came up of permitting Public Service Commissioner Bishop to realize now on that Foss might have the naming of his successor.

The inside story as told by Walsh's friends follows:

A meeting banker called up Governor Foss. It is reported he told Governor Foss he represented the Morgan and New Haven interests in the matter, and asked the Governor to "take care" of Bishop.

For Bishop's place Congressman Andrew J. Peters was suggested as "satisfactory" to the railroad interests, according to the story.

Saw Walsh at Hotel.

Governor Foss is said to have approved the idea and telephoned Governor-elect Walsh.

"If you want to see me you will have to come up to my room at the Hotel Lenox," was the Governor-elect's reply to the Governor.

So Governor Foss, accompanied by John C. Sherman, his secretary, went to the Lenox. This was a week ago last night. Sherman remained in the lobby while Foss went upstairs, saw the Governor-elect and told him the proposed plan. According to the story Walsh, with emphasis on his words, said to the Governor:

"This is a scandalous plot. I'll have nothing to do with it.

"And the more fact that Peters has let his name be used precludes him from any consideration whatsoever during my administration."

At this Governor Foss left the room. He rejoined Sherman in the lobby and both departed.

Breach Has Widened.

Since this incident the breach between the Governor and the Governor-elect has widened. The Governor-elect, his friends say, doesn't like the "eleventh hour" resignations which have been coming in at short intervals ever since the Lenox incident. Other resignations are "threatened," including a justice of the Supreme Court.

About all of these resignations come from men whose terms of office would expire soon, and who, by resigning, place the appointment of their successors in the hands of Foss.

"All I want," says the Governor-elect, "is fair play in these matters, and if I don't get it I'm going to make it."

The situation has also failed to please certain Republican members of the executive council. One of these councillors had this to say:

"For some reason or other the Governor is getting a lot of resignations in this period between election and inauguration. The Governor need not be surprised if the people make up everything that comes in at this late hour."

One Dead, $110,000 Loss in Hotel Fire

MACON, Ga., Dec. 11.—One man perished and many narrowly escaped today when the Williams Hotel was destroyed by fire. There were sixty-seven guests in the hotel and many were compelled to flee in their night clothes. The loss is estimated at $110,000.

AGREEMENT GIVES 'L' BOARD STATE POWERS

The Elevated arbitration board was accepted as a statutory board today by the representatives of the road and of the carmen's union, thus giving the findings of the board all the power of findings of the State Board of Conciliation and Arbitration.

Announcement was also made of an agreement by the L management and the men's union, covering the hours of labor for blue uniform men, i. e. conductors, motormen and guards.

By this agreement the men have waived their rights under the 9-in-11-hour law and entered an agreement which gives not less than 60 per cent of the blue uniform men a nine-hour day to be performed within an outside limit of 11½ hours.

The outside time of not more than forty per cent of the schedule run may exceed twelve hours, but shall not exceed sixteen hours, but the platform time of not less than one-half shall not exceed nine hours, and the platform time of the remainder shall not exceed nine and one half hours.

Final arguments were begun today.

Bond's Election in Waltham Contested

As an aftermath of Waltham's election nine days ago, several city and election officials were today summoned to appear in district court tomorrow to testify in a contest made by Amadias J. Cotey, of the election of Henry P. Bond, Republican alderman. Cotey charges that Bond was not a legal voter, having moved to Boston.

SAGE TEA KEEPS YOUR HAIR DARK

When Mixed with Sulphur It Brings Back Its Lustre and Abundance.

Gray hair, however handsome, denotes advancing age. We all know the advantages of a youthful appearance. Your hair is your charm. It makes or mars the face. When it fades, turns gray and looks dry, wispy and scraggly, just a few applications of Sage Tea and Sulphur enhances its appearance a hundredfold.

Don't stay gray! Look young! Either prepare the tonic at home or get from any drug store a 50-cent bottle of "Wyeth's Sage and Sulphur Hair Remedy." Thousands of folks recommend this ready-to-use preparation, because it darkens the hair beautifully and removes dandruff, stops scalp itching and falling hair; besides, no one can possibly tell, as it darkens so naturally and evenly. You moisten a sponge or soft brush with it, draw through this, taking one small strand at a time. By morning the gray hair disappears; after another application or two, its natural color is restored and it becomes thick, glossy and lustrous, and you appear years younger.

Ginter's Christmas Sale

Offerings for This Week—Special price cutting on GROCERIES, TEAS, COFFEES, WINES. Figure facts that prove ⅓ savings.

Butter 33c LB FINEST CREAMERY Choicest Quality Received Daily

Eggs "Pine Crove" Brand. Strictly Fancy and Warranted. 37c Doz.

Fine Western Eggs, Doz. 32c

Ceresota Flour	Bag 79c	Coffee "Golden Rose" 35c Quality, lb.	25c
Gold Medal Flour	Bag 79c	Tea "Golden Rose." All Kinds, 60c Quality, lb.	35c
Cocoa Sale "Golden Rose," Purest, Digestible Cocoa; Rich Chocolate Flavor. 1-2 Lb. 12c, 1 Lbs. 20c		Lb. Can	25c
Campbell's Soups All Kinds	Can 7½c	Sugar Finest Quality Granulated	Lb. 4¾c
Naptha Soap Fels	5 Bars 19c	Cream Breakfast Food	Pkg. 12½c
Rolled Oats Quaker	5 Lbs. 19c	Catsup Curtice's Blue Label	Bot. 19c
Corn Meal Best Yellow	5 Lbs. 13c	Peas Early June, 1913 Pack	Can 10c
Bacon Finest Sugar Cured 35c Value	Lb. 21c	Corn Choice, Tender, Creamy. York State	Can 8c
Rice Fine Uncoated Carolina Whole Head	3 Lbs. 25c	Tomatoes Choice, Large Fruit 12c Value	Can 8c
Lard, Pure Pail 73c	Tub, Lb. 14c	Evap. Peaches Fancy Del Monte	Lb. 11c

Wines and Liquors

1-3 saved here on Holiday Wines and Liquors. This because of our immense business. Besides, parcel facilities, stores convenient to all shopping centers and deliveries period. Wines and Liquors at all stores except Bromfield Street.

PURE WHISKIES, RUMS AND GINS

Green River Whisky	Bot. 97c	Scotch Dewar's Special	93c
Old Crow Bourbon	Bot. 95c	Scotch Lords of England Red Stocking	Bot. 89c
Hermitage Rye	Bot. 95c	Irish, Wm. Jameson's	Bot. 97c
Whisky Master, Pure, Pint 11-14 Years, 3??	Qt. 73c	"Aquinas" Malt Rare	Bot. 73c
Banquet Rye 4 Yrs.	Qt. 97c	Canadian Club Whisky	Bot. 1.07
Booth's Old Tom Gin	75c	Rum Everard Spring Fine Bouquet	Pt. 37c Qt. 73c
Gin Pure Holland Type, Quart	73c	Rum Imported Jamaica	Pt. 37c Qt. 97c

PURE OLD WINES, BRANDIES, COCKTAILS, ETC.

Calif. Wine	Port, Sherry, Etc. 40c Value Qt. 25c	Duff Gordon Sherry	69c
Port, Sherry	50c Val. Bot. 31c	Claret 1-2 Bot. 27c	Bot. 45c
Fort Imported Tarragona	1.00 Value Bot. 47c	Nebiolo Red Sparkling Pint 49c	Qt. 95c
Cocktails Manhattan, Mint or Martini	Bot. 85c	Beer Budweiser, Anheuser Busch	Doz. 1.30
Brandy A. & F. Martell Old French Vintage	Bot. 1.39	M. & R. Vermouth	Bot. 49c
Cooking Brandy Pure, Rich FULL QT.	73c	Punch Banquet Rum Base	Bot. 73c
Stout Guinness', Burke's or McMullen's	Pt. 7c, Qt. 13c	Alcohol Pure Druggist	Pt. 39c

Write, Ask for Complete Price List—FREE DELIVERIES

The Ginter Co

Store of Quality, Inc.

1st. West of Temple Pl.	495 Washington St.	163 Summer South Terminal	45 Bromfield St. Near Tremont
16 Canal St.	Opposite Haymarket Sq.	Specialty Shop Agts.	122 Tremont St.
			2 Union St., Cor. Elm Opposite Faneuil Hall

You are *SAFE* when you buy at **Riker-Jaynes'**

A Splendid Assortment of Desirable Articles for Holiday Gifts

May Be Found at All of the

RIKER-JAYNES STORES

The merchandise we have selected, with reference to the requirements of holiday trade, is all of the very highest grade. Every article we sell is thoroughly guaranteed by us as being first quality in every respect. If an article purchased at any of our stores is not thoroughly satisfactory, all you have to do is to bring it back and we will cheerfully exchange it or refund the purchase price. This is our broad guarantee on every purchase made in any of our stores.

Select Stationery Items

NO matter what the importance of the letter you write may be, correct stationery should be used. It is not necessary to pay the high prices usually asked for fine quality writing paper, if you will buy it at one of our stores.

We have a choice line of very attractive styles that we are offering for less than in all probability you have been paying for inferior and imperfect grades of correspondence stationery.

Perfection Linen

WE firmly believe this box to be the best value in stationery ever offered as a regular standard box by any store in America. It was chosen from samples submitted from all the leading paper mills—a fine quality, heavy weight, cloth surface, highly calendered writing paper in the latest square shape. The envelopes have the latest style long-pointed flaps. Each box contains 48 sheets of paper and envelopes to match. Many stores ask 50c a box for quality no better. Our price, a box. 25c

Spiraea Linen

A NICE quality of cloth-finish paper of the popular square shape, in attractively decorated boxes, containing 24 sheets of paper and envelopes to match. A quality usually retailed at from 15c to 20c a box. Our price, a box..... 13c

Initial Stationery

STYLE and quality is of the very best; each box contains 24 sheets linen finish paper, each sheet handsomely embossed in gold from steel die in the latest long old English letter, any desired initial, and 24 envelopes to match; regular 35c to 50c quality; our price, per box..... 25c

Whiting's Celebrated Organdie Glace Stationery

ONE of the most extensively advertised papers in the country and considered as fine as can be made. In the correct shapes in white and full line of desirable tints. Price, per box..... 50c

Initial Correspondence Cards

PUT up in same style as the initial writing paper, only instead of paper it contains 25 very fine quality cloth-finish correspondence cards embossed same as the paper; price, per box..... 25c

As a Special We Call Attention to

A box of fine correspondence stationery, as shown here-with, containing 24 sheets fine quality cloth-finish correspondence paper, 24 gold edge cards and 24 envelopes to match this is only one of a large and choice assortment of gift boxes that we have selected with special regard for holiday requirements. This fine box we offer for..... 50c

Trinity Lawn Stationery

THIS is an exceptionally choice paper. Experts claim it is as fine quality as it is possible to produce. Each box contains 24 sheets of paper and envelopes to match. We unhesitatingly recommend it to our most critical patrons. It cannot fail to meet the most exacting requirements. Box..... 39c

Fountain Pens

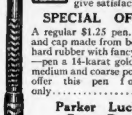

WE have a large assortment. We positively guarantee every fountain pen we sell to give satisfaction.

SPECIAL OFFER

A regular $1.25 pen. Holder and cap made from best grade hard rubber with fancy chasing —pen is 14-karat gold, in fine, medium and coarse point. We offer this pen for only..... 67c

Parker Lucky Curve Pens

A very large assortment, including all of their popular selling numbers. Prices range from $2.50 to $10.00.

We also carry the **Waterman Fountain Pens.** Fountain Pen Ink, a bottle..10c

A Beautiful Gift Book
ENTITLED
"Cupid En Route"
An intensely interesting story of love and adventure by
Ralph Barbour
Author of "A Maid in Arcady," "My Lady of the Fog," and many other popular titles.

There are seven full page illustrations by F. Foster Lincoln; handsomely bound, with very beautiful marginal decorations by Albert D. Blackfield. Published at $1.00 each. Never to our knowledge sold by any one at a lower price. We offer them for only, each..... 50c

The Cello Metal Hot Water Bottle

Why not choose a gift that is indispensable. The Cello Metal hot water bottle will solve the gift problem for you. It is inclosed in a dainty removable flannel bag and is packed in an attractive Christmas box. It is made in three sizes.

$1.75, $2.00, $3.00

Engraving

Christmas Cards — **Invitations**

At Home and Visiting Cards

Address and Monogram Dies

In all styles, such as plain and shaded Old English, Roman Text, Script, etc. If you contemplate engraving as a holiday gift we suggest having orders for it now, so that it can be attended to with the utmost care, rather than to wait until the inevitable holiday rush comes, perhaps to be disappointed in the end.

The workmanship we guarantee to be the very best, equal to any from the most exclusive stores. The stock is all of the very highest quality.

Card Engraving Plate and 50 Cards	(Script letters	80c
	Roman	1.50
	Old English	2.25

Fancy Leather and Satin Comfort House Slippers For Men and Women

BLACK, TAN AND RED, IN LEATHER. PINK, BLUE AND RED, IN SATIN.

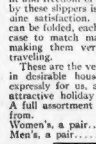

These are high cut and with soft soles, just the sort that will please anyone who desires a pretty style and elegant appearance. The fit and freedom is not motion given by these slippers is sure to give genuine satisfaction. Being soft they can be folded, each pair in a leather case to match material of slipper, making them very convenient for traveling.

These are the very latest novelties in desirable house slippers, made expressly for us, and make a most attractive holiday gift for anyone. A full assortment of sizes to select from.

Women's, a pair..... 1.59
Men's, a pair..... 1.83

Genuine Imported Plush Toys

From the celebrated manufacturer, Margarete Steiff of Germany, who is noted the world over as the manufacturer of the finest Plush toys made.

There are many imitations of these toys, all of which are so inferior that they can be readily told at a glance.

Our order for these toys, given direct to the manufacturers, was one of the largest, if not the largest, given by any one concern in the United States. We have a splendid assortment of the most desirable kinds—**Teddy Bears, Cats, Dogs,** etc.—in various sizes and colors. These are the most desirable of all Christmas toys for small children, and we have made them our specialty in the toy line for holiday trade.

You will make no mistake in selecting these toys at one of our stores. No other store in America excels us in desirable assortment or low prices. Prices from..... 59c to 7.50

Pullman Slippers

The desirable kind for traveling. Very finely made of soft leather, in black, tan and red. Easy on the feet, attractive in appearance. Each pair in a leather case to match the slipper; they fold up so compactly that they do not occupy a space in the traveling bag much larger than an ordinary pocketbook.

We have them in all sizes, both for gentlemen and ladies,

98c A PAIR

Bath Room Slippers

Made from the very finest quality towelcloth in attractive colors, trimmed with velvet cord and carpet ribs. Just the gift for a convalescent. With or without heels, as shown.

69c and 79c A PAIR

Rubber Toys

We have an almost endless assortment of these desirable requisites for every baby and young child. Direct importations from the celebrated Hannover factory in Germany, known as the world's best manufacturer of these goods. We have them in dolls, animals of all kinds—rattles and Keepie dolls.

Our assortment of these Rubber Toys is undoubtedly the largest that can be found at any one store in this section of the country. Our prices range from..... 15c to 1.67

Kewpie Candy

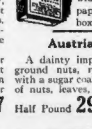

A box of pure Barley Candy in real fruit and honey flavorings, each box containing 17 Kewpie candies, same as cut, and 17 sticks—each one wrapped in paraffine paper. Price per box..... 25c

Austrian Fourees

A dainty imported confection of ground nuts, raisins, honey, etc., with a sugar coating, made in shapes of nuts, leaves, etc.

Half Pound 29c Pound 57c

Sweet Lavender Jars

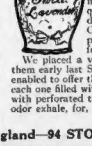

These jars are an exact reproduction of a very celebrated one made by the Royal Worcester Pottery, which retailed at $4.50 each. They were so much admired and so exquisitely dainty in design that a large German pottery reproduced them perfectly.

We placed a very large order for them early last Spring, and now are enabled to offer these attractive jars, each one filled with lavender flowers, with perforated top to let the sweet odor exhale, for, each..... 50c

Celluloid Dolls

Very attractive ones, with jointed arms and legs; these are growing more in favor each year on account of their being washable and sanitary; we have an almost endless assortment of them in all sizes, from a four-inch length to thirteen inches..... 12c to 1.35

Formal Opening of our South Boston Store 437 Broadway Sat., Dec. 13th Free Souvenirs

31 STORES in New England—94 STORES in United States

RIKER-JAYNES DRUG STORES

You Are *SAFE* When You Buy at RIKER-JAYNES

Formal Opening of our South Boston Store 437 Broadway Sat., Dec. 13th Free Souvenirs

LARGER ARMY IS NECESSARY, SAYS GARRISON

WASHINGTON, Dec. 11.—"I recognize the fact that the time has not yet come when a nation can wisely disarm or slacken its efforts for preparedness in case of war," is the declaration of Secretary of War Garrison in his annual report to President Wilson. He declares:

"The army is not a luxury—it is a public necessity. A nation that is opulent, enterprising and unarmed, still invites, as of old, aggression—if not disaster.

"Many things are of immediate importance," says the Secretary. "Among them are an adequate supply of field artillery.

"The national importance of a reserve system for the organized militia cannot be questioned. The minimum strength at which militia organizations maintained in time of peace will render necessary a great and immediate increase in a national emergency, and this fact demands the presence of a system of reserves from which trained men may be secured for this increase.

"Without some such system, not only will such increase be rendered exceedingly difficult, but even when accomplished the efficiency of the organization will have been reduced to a minimum by the introduction of an untrained element double in number the trained personnel.

Five-Cent Hotel to Supplant Bread Line

CHICAGO, Dec. 11.—Chicago's bread line will be abolished on January 1. A hotel where real beds can be had for five cents a night and where meals will be furnished at from one to five cents each will be established. Charles G. Dawes, former comptroller of the currency, who has been the host to the unfortunates in the bread line, is its founder. Connected with the hotel will be free baths and a free employment agency.

Bishop and Colonel in Athletic Contest

LONDON, Dec. 11.—The Bishop of London expressed his readiness to meet anybody of his own age, namely, fifty-five, in any game. Colonel Dunnaway has taken up the challenge, and will play the bishop six games, three to be chosen by the bishop and three by himself.

South Boston May See Wilson March 17

In an address to the members of the Trade Association of South Boston, at the Quincy House, Congressman Curley practically assured the 100 members present that the President would be with them on Evacuation Day.

Sligo Club to Dance.

The 19th annual ball of the Sligo Social and Literary Club will be held this evening in Paine Memorial building.

SUITOR JOINS IN HUNT FOR LOST HEIRESS

NEW YORK, Dec. 11.—The nation-wide search for Jessie Evelyn McCann, the missing Flatbush heiress and social worker, has revealed the fact that at least three young men were suitors of the girl and showered her with attentions.

She would have married one of them but for religious differences. It was a letter from another, Laurence Wendell Squires, a sophomore at Columbia, which the girl received the morning she left home, and which she said was from a girl friend, and "entirely unimportant."

Squires says there was nothing in the letter to make the girl uneasy, but refuses to say what was in it—beyond that he asked her to meet him that night.

The latter is now in the possession of the police. Part of the missive dwelt upon Mr. Squires' determination "not to let love interfere with his scholastic career."

Additional mystery was given to the case today by the withdrawal of an offer of $1,000 reward for the recovery of the girl.

The federal officials, the police of every large city and powerful women's organizations, led by the W. C. T. U., today joined the hunt for the girl.

The discovery of Miss McCann's love affairs was the sensation of the hunt today.

Young Squires, one of the girl's three suitors, joined the McCann family in their search for the girl at Coney Island and Brighton Beach. They confess their efforts were fruitless. Squires says:

"I have been nothing to her more than a most ardent admirer. I have joined the family in their search because I could not study.

"It was my letter she received the morning she left home. It was not a love letter. There was nothing in it to make her cry. I made an engagement with her for Friday evening. I addressed her as 'Dear Jess,' and signed myself, 'yours sincerely.'"

Another Columbia student with whom Miss McCann was friendly was Harold D. Menken, of No. 791 West End avenue.

"I knew of no romance in which Miss McCann was involved," said Menken. "I was with her often. She was almost always chaperoned."

Mr. McCann went to Philadelphia today to run down a clew that his daughter is in that city. Inspector Faurea, who has charge of the search for the girl, told Mr. McCann his daughter had been seen there last Friday and detailed two detectives to accompany the merchant upon his mission.

Mr. McCann said he would call upon relatives in Philadelphia on the theory that his daughter may have taken a sudden notion to visit them without notifying her parents.

Teachers' Club to Lease Club House

The Boston Teachers' Club, at a meeting in the English High School, voted to incorporate and to lease the property at No. 4 Hancock avenue as a clubhouse. Miss Helen Cheaves, president of the club, explained the plans for alterations of the house, showing how it could be remodeled to fit the needs of such a club.

Scripture Fails to Answer Wife's Suit

NEW YORK, Dec. 11.—Dr. Edward M. Scripture of New York, former professor of experimental psychology in Yale University, failed to appear in the Supreme Court yesterday to enter a defence in the suit for separation begun by Mrs. May K. Scripture. Justice Blanchard reserved decision. Mrs. Scripture testified her husband drove her from his home.

Mrs. Pankhurst to Return to London

PARIS, Dec. 11.—Mrs. Emmeline Pankhurst, English suffragette leader, is secluded in the apartment of her daughter, Miss Christabel Pankhurst. The daughter said her mother was determined to return to London by Monday, when she is scheduled to address a meeting in Albert Hall.

Composer Clarke Dead in Reading

William Horatio Clarke died early today at his home in Reading. He was one of the best-known organists of Greater Boston and a composer and writer on musical themes of great ability. He was for many years organist of the First Congregational Church of Woburn. He also played at Somerville, Indianapolis, Erie, Pa. and Rochester, N. Y. He was an invalid for several years owing to paralysis.

$1,500,000 Dry Dock for Philadelphia

WASHINGTON, Dec. 11.—Representative Moore of Pennsylvania introduced a bill to appropriate $1,500,000 for a dry dock at the Philadelphia Navy Yard sufficient to float the largest battleships of the navy.

Milk Labels, Soap Wrappers, For Sale
309 WASH. ST., ROOM 32
Opp. Old So. Church. Formerly of Globe bldg.

Just A Reminder

Our ANNUAL Trade-early Inducement

DOUBLE CERTIFICATES

With All Purchases

Saturday, Dec. 13th, ONLY

CIGARS UNITED CIGAR STORES CIGARS

The Holiday Small Wares

Offer Innumerable Christmas Gifts All Useful and Daintily Attractive

The possibilities of the Small Wares Section as a purveyor of appropriate Christmas gifts is almost without end.

It is not only a storehouse of staples and necessities like needles and pins, darning cotton and bodkins, skirt bindings and tapes, but an extensive section containing a wealth of holiday gifts, useful, practical and attractive, each having been given a festive dress in every instance.

Street Floor—Main Store.

Fitted Work Boxes 15c to 18.00
Needle Cases....15c to 2.50
Scissors in Cases..1.50 to 4.00
Sewing Chatelaines 25c to 1.00
Silk Covered Air Pillows 2.75 to 3.25
Jewel Pockets...25c to 3.50
Stork Scissors.....50c
Arm Bands.....25c to 1.50

Fancy Hose Supporters 25c to 2.00
Fancy Round Garters 25c to 2.25
Babies' Silk Garters 25c and 50c
Babies' Sock Garters 25c to 1.00
Bachelor Rolls...25c to 2.00
Silver Thimbles..25c to 1.25
Hot Water Bottles 59c to 2.00

Spool Stands....25c and 50c
Inlaid Stocking Darners 25c and 39c
Sewing Birds.....59c
Hat Pin Holders..25c and 50c
Sewing Basket Sets.....50c
Embroidery Scissors 15c to 50c
Curling Iron Heaters 75c to 5.00
Hand Sewing Machines..3.50

Other useful things specially designed for Christmas gifts or their making are Pearl and Gilt Lace Pins; Silk Pin Cushions in Fruit and Vegetable forms; Wax in Fruit forms; Enamel and Bone Glove Darners; Pin Cubes, Silk and Cotton Glove Mending Skeins; Pearl and Bone Bodkins and Stilettos; Sterling Silver Thimbles; Fancy Silk Emeries; Spring Tape Measures; Silk Blanket Binding; Colored Taffeta Ribbon; Silk Tie-Up Tape; Bone Rings; Bone and Pearl Silk Winders; Work Baskets; Fancy Silk Elastics in white and all colors; Pearl Veil Pins; Satin Pin Cushions and Coat and Muff Hangers to cover.

Jordan Marsh Company

The Store of Countless Christmas Gift Suggestions

N. SALLINGER REVOLUTIONIZES BUYING OF DIAMONDS ON CREDIT

He Issues a Certificate to Every Customer, Pledging Return of Cash on Diamonds Bought from The Peoples Credit Co. if Customer Wishes Money in 24 Hours or in Six Months

GREATEST DIAMOND PROPOSITION EVER OFFERED, $1 A WEEK

It is Mr. Sallinger's aim to place on a high plane the buying of Diamonds on Credit—The Diamond department of the credit business, in general throughout the city has suffered from the unreliability of irresponsible dealers who sold inferior diamonds on credit for outrageously high prices and would not return the money when the customers found that they had been imposed upon. N. Sallinger is the largest credit house in Boston and will back up every sale of a diamond with his signature on his guarantee.

Read the agreement and have no hesitancy in buying a diamond on credit at the Peoples Credit Co.

THREE IRONCLAD GUARANTEES IN ONE

A SIX MONTHS' GUARANTEE

N. Sallinger agrees to take back within six months from date of purchase any diamond bought from him and return full amount of cash paid by customer, less 10% of the purchase price. This guarantee is good both for cash and credit purchases of diamonds.

30-DAY SPECIAL CASH GUARANTEE

N. Sallinger agrees to refund, within 30 days from date of purchase, full purchase price on all diamonds bought from him on a full payment cash basis.

A 24-HOUR GUARANTEE

N. Sallinger, Proprietor of the Peoples Credit Company, hereby agrees to take back within twenty-four hours from date of purchase, any diamond bought from him, and to return full amount of cash paid by customer for said diamond. This guarantee is good for both cash and credit purchases of diamonds.

Compare Our Guarantee with others. No Subterfuge—No Deception in Ours. Everything Fair and Square—Just as You Read It Here.

No Subterfuge or Deception. The Safest and Most Liberal Diamond Guarantee Ever Given. Compare it with Others.

$1.00 A WEEK **$1.00 A WEEK**

IN our jewelry department you will find the most complete assortment of watches, diamonds, fobs, and charms, cuff links, manicure and toilet sets, cut glass, silverware, etc.

From time to time we put out "Specials"—watches and diamonds at the lowest price ever known, and during the month of December we offer more of these than ever before, in order to make new friends for our jewelry department.

On any article we sell, you positively pay us no more on credit than if you paid cash elsewhere.

We offer on credit only the best makes—new models—all grades of Waltham, Elgin, Howard, Illinois and Hamilton Watches.

N. SALLINGER,
Originator of the Famous Order Check which enables men and women to obtain Credit at their favorite stores for the Cash Bargain Prices, and PAY $1.00 A WEEK.

Peoples Credit Co
"DIFFERENT FROM THE REST"

501 Washington Street, Cor. West Street

JUST A STEP TO ALL THE BIG STORES—OPEN EVENINGS

Providence Establishment, 303 Westminster Street

$10.00 $12.50 $18.00 $22.00 $25.00 $27.50 $33.00 $37.50 $45.00 $50.00 $65.00 $90.00 $100.00

$6.50 $8.50 $15.00 $15.00 $16.50 $20.00 $30.00 $30.00 $40.00 $45.00 $60.00 $60.00 $75.00 $125.00

SIR LIONEL PHILLIPS SHOT BY ASSASSIN

JOHANNESBURG, South Africa, Dec. 11.—Sir Lionel Phillips, South African mining magnate and multi-millionaire, was shot three times and possibly wounded by an assassin while in Commissioner street today.

One of the bullets lodged in Sir Lionel's neck. The assailant was arrested.

Sir Lionel was one of the group of five men, including John Hays Hammond, who were sentenced to death for instigating the Jamieson raid in 1896, which brought on the Boer war.

Surgeons were successful in probing the wounds and several hours after Sir Lionel had entered the hospital it was announced that his condition was not so serious as had at first been feared. The assailant told the police his name was Jem Taylor and that he shot the mining magnate for revenge. Taylor has been prosecuting an unsuccessful law suit against the mining group with which Sir Lionel is identified.

Owner Must Banish Cambridge Goats

Philip Michele's goats not only disturbed the social set in the Mount Auburn section of Cambridge, but they helped him to violate a city ordinance. Judge Almy fined him $5 today and Michele promised to dispose of the three goats.

Husband Left Her, Malden Woman Says

Mrs. Ella J. Barden of Malden filed a libel for divorce today in Middlesex County, alleging gross and confirmed habits of intoxication, non-support and desertion. She asks the custody of a child.

Castle Square Hotel
Special Planked Dishes Service for Two Persons $1.00
PLANKED WHOLE
Native Spring Chicken or Planked Sirloin Steak
French Fried Potatoes, Fresh Mushrooms stewed in cream, Waldorf Salad, Mayonnaise; including pint pitcher of Claret Cup
This special served Thursday, Friday and Saturday in all our Cafes from 12:30 A. M. to 11:45 P. M.
Tomorrow (Friday) we will serve as usual, our Special Lobster Dinner, Cocktail and Stein of Musty, Beer or Ale.
50 CENTS
Corn Fed Beef Used Exclusively.
Send Postal for Copies of Our Menus.

NEWS OF SOCIETY

MRS. AMES BUSY WITH HOSPITALITY PLANS

Miss Ruth Cheney Presented to Society at a Brilliant Ball at the Copley-Plaza.

By ELIZABETH ELLIOTT.

I met Mrs. John S. Ames the other morning looking perfectly stunning in a fur-trimmed suit of dark gray velvet, and hurrying about among the toys in a favorite shop on Boylston street, evidently collecting her Christmas gifts.

Mrs. Ames, who, before her marriage, was the dashing Nancy Filley, one of the best horsewomen of her set, and a valued member of the Vincent Club, has proven her popularity as a matron as well as a maid. She has been since her return from Europe, in September, at "Langwater," the beautiful North Easton estate of her husband. She was a house guest recently of her sister-in-law, Miss Mary Shreve Ames, and her guest in the Ames box at the opera. Mrs. Ames has been the hostess for several delightful week-end house parties at her country place this Fall, and is busy with plans for other hospitalities for the coming months.

* * *

The Dramatic Class of the Business Women's Club entertained the club members last evening at the clubhouse, State House Park. A short play of English life, "A Domestic Problem," a sketch, "Fast Friends," monologues and music comprised the program presented under the direction of Miss Dorothy C. Root.

The sale of Christmas gifts under the auspices of the club opens Friday in the assembly room and will continue through Saturday, December 20.

* * *

The society tableau, "Angels in Art," which was given for the first time in Jordan Hall yesterday afternoon, was given again today for the benefit of Lincoln House.

In the tableau Miss Margaret Thomas, one of the most noted beauties of her smart set, poses as the angel, and for that particular pose Mrs. Harold J. Coolidge is the patroness. For the second tableau Miss Christine Snelling, Miss Janet Elliott and Mrs. Cortlund Richardson pose, and Mrs. Amor Hollingsworth is the patroness. Miss Beverly Richards is the angel of the third and Mrs. James Jackson, Jr., the patroness.

In the fourth picture is a larger group made up of Misses Elizabeth Silsbee, Rosamond Eliot, Miriam Mason and Dorothy Morgan, who pose under the patronage of Mrs. Moses Williams, Jr.

For the fifth the patronesses are Mrs. S. Huntington Wolcott and the angel, Miss Lucy Asplundh. The group made up of the Misses Helene and Rose Fenboldy, Evelyn Curtis, Dorothy Hord and Ellen Andrews. Mrs. James Lawrence, Jr., is the patroness.

Mrs. Richard M. Saltonstall is the patroness for the seventh picture and those posing are Mrs. John S. Lawrence and Mrs. John Richardson, Jr. Miss Rose Saltonstall is the patroness for the eighth picture and posing in it are her young brother, Nathaniel Saltonstall, Mr. Vose, Miss Margery Prescott and Miss Grace Eliot. The next picture is under the direction of Mrs. Richard S. Russell. Miss Charlotte Harding being the angel. The ninth is in charge of Mrs. Frederick L. W. Richardson, those posing being the Misses Charlotte Hemenway, Edith Prescott and Caroline Hanley. For the following one Miss Mary Copley Amory is the patroness and the angels are Miss Laura Amory and Master Thomas Bailey Aldrich.

For the last picture Mrs. Thomas Motley is the patroness, while those posing are Mrs. Henry L. Higginson and Manfred Fiyodtich and the Misses Elizabeth Jackson, Mary Hemenway, Harriet and Rosamond Cunningham, Mary Hunnewell, Helen Bullard, Margaret Weld, Means, Fabyan, Priscilla Perry, Elizabeth Andrews, Margery Amory, Katherine Parker, Hester Chandler and Alice Wesselhoeft.

* * *

The sale and exhibition of work done by the children at Lincoln House is in charge of Mrs. John Adams and Mrs. B. Preston Clark. Tea is in charge of Miss Minna Lyman and Miss Clara Shattuck assisted by Mrs. Allan Forbes, Mrs. David Cheever and Mrs. Ronald Lyman and the Misses Adelaide Jackson, Mary Vaughan, Elsie and Barbara Burr, Edith Parkman, Edith Foster, Ella Lyman, Edith Perkins, Marion Sprague and Marie Agassiz.

On the executive committee in charge of the whole entertainment are Mrs. John S. Swift, Jr., Miss Sarah Lawrence, Mrs. J. Lewis Bremer, Mrs. Henry Fay, Mrs. Robert De Normandie, Mrs. George G. Sears, Mrs. Charles Hanler, Mrs. B. Preston Clark, Miss Rosamond and Miss Hortense Porter, Mr. and Mrs. John Adams and Mrs. Samuel Colburn.

Public Bequests in Millett Will

The will of Mary A. Millet of Woburn, probated at East Cambridge today, contains $2,100 in public bequests, as follows: $1,000 to the First Congregational Church of Woburn, $500 to Woburn branch of the Women's Christian Temperance Union, $300 each for the Woburn Home for Aged Women and the Congregational House Missionary Society of New York.

Shows How Radium May Propel Ships

LONDON, Dec. 11.—The possibility of driving ships by radium was suggested by C. E. S. Phillips at a cancer hospital today. He said radium in solution decomposes water, giving off an explosive mixture of gas. Phillips produces this gas which, fused by an electric spark, exploded and drove a small fan. The lecturer said there were 20,000 tons of radium in the ocean and that the world's coal supply will be exhausted 200 years hence.

Women Would Enter Mine After Slayer

BINGHAM, U., Dec. 11.—Two women sought permission at the Utah-Apex mine late last night to enter the workings and attempt to Harpo Lopez, slayer of six men, to give himself up in order that they might obtain the $1,000 reward on his head.

100 Guests Saved By Girl in Hotel Fire

ST. LOUIS, Dec. 11.—A score of guests at the Lasalle Hotel were injured and the lives of a hundred more saved by daring work of firemen who today carried a score of frantic women down fire escapes and ladders while fire raged all around them.

The guests reached the street half clad and several were injured in the wild rush to the lower floors. Miss Hazel Chambers, who had a room on the fifth floor, saved about 15 guests.

Reserve Decision on Fight for Title

In the Superior Civil Court at Salem today Judge Keating took under advisement the case of Charles Julius Wendell of Skowhegan, Me., against Mamie McDonald of Rockport. The action is to recover a patent of nobility issued in 1690 by King Carl XI. of Sweden, and conferred on the plaintiff's ancestor.

Dog's Alarm Saves Sausage Factory

SYRACUSE, N. Y., Dec. 11.—Klyk (Yiyik), loudly barked a fox terrier to day when fire started in the sausage factory of Peter Bronka. The dog's alarm was heard by Bronka and the flames were confined to a one-story annex. Now Bronka is wondering how the dog got his "tip."

Train Kills Man on 'Dizzy' Bridge

Frank Forge, fifty, of No. 443 Main street, Cambridge, was run down by a New Haven train and killed today on the "Dizzy" bridge in East Cambridge.

ROSE T IMPORTING CO.
Our Friday and Saturday Specials:
Soups Van Camp's, 10c value 6½c
Tomatoes Solid Pack, 12c value 7½c
Peas Sweet and tender, 12c value 8½c
Salmon can Choice Alaska, tall 8c
Coffee Special Blend, 15c value, per lb. 24c
Teas Ceylon, Oolong, Eng. Breakfast and mixed, 60c val., per lb. 25c
Extracts Vanilla, Lemon, Almond, Orange, etc., 12c val., bot. 7c
Save the middleman's profit. Send for price list.
88 UNION ST.
Next Door to Union St. Tunnel Entrance
138 WASHINGTON ST.
Opp. Adams Square Subway Station

SAVE ONE-THIRD ON YOUR WATCH GIFTS
by buying direct from JASON WEILER & SON, wholesale and retail jewelers and diamond importers, 365 Washington St., up one flight.

LADIES' WATCHES

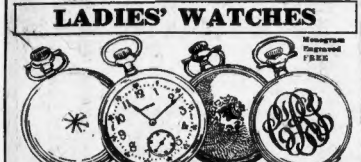

Monogram Engraved FREE

Ladies' 14k Solid Gold Watch — Genuine diamond set in case. $16.50

20-Year Gold Filled Waltham Watches — Ladies' size, fine jeweled movement. $8.75

20-Year Gold Filled — Ladies' watches, fine movement. $7.75

Ladies' 14k Solid Gold Watches — Any monogram on back. $9.95

IF THESE WATCHES can be duplicated in any other jewelry store in New England for less than double these prices we will refund your money in full. A written guarantee with every watch sold.

BRACELET WATCHES

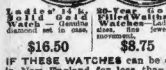

Gold filled, fine jewelled Waltham movement, retail value $18. Our price $12.95

Solid Silver, guaranteed movement, retail value $10.50. Our price $7.50

Gun Metal, guaranteed movement, retail value $10. Our price $6.45

Others up to $225

ALL MAKES AND GRADES MEN'S WATCHES

We have 300 of these beautiful Thin Model Waltham or Elgin Watches especially for the gift buyer. Monograms engraved free, 17 jewelled movements; guaranteed accurate timekeepers. Regular $20 Watches. Our price..... $9.75

23 Jewelled, adjusted movement, 14k. solid gold cases, $25 value. This sale, direct to you..... $13.75

Jewelled Waltham or Elgin Watches, warranted 20-year cases. $12 value. This sale $6.50

Monograms Engraved FREE

MAIL ORDERS FILLED. SATISFACTION GUARANTEED

JASON WEILER & SON
WHOLESALE AND RETAIL JEWELLERS SINCE 1870.
365 WASHINGTON ST. UP ONE FLIGHT
OPEN EVENINGS TILL CHRISTMAS

A. McArthur Co.
111-117 Washington St. at Adams Square

The Gift Worth While
This store is crowded with gifts worth while. Every purse may be accommodated — every taste gratified. Credit if you wish it.

Gas Lamp 8.50

Goods purchased now will be delivered when you wish

Open every evening from Dec. 13th to Dec. 23rd inclusive

This beautiful Art Lamp gives a strong suggestion of comfort. It has a brass base and dome of leaded glass. Height 20 in., dome 16 in. Complete with tube..... 8.50

E. E. DESK 10.00

Solid Quartered Oak, early English finish, 40 in. high, 30 in. wide. Large lid and convenient arrangement of pigeon holes. Wide shelf. Price 10.00

E. E. MORRIS CHAIR 9.85

This heavy-framed chair is a rare bargain. Solid Quartered Oak, finished Early English. Brass castor cups. Furnished with well-made velour cushions 9.85

A full line of Columbia Grafonolas and Records—Liberal Terms

FIRE! SMOKE! WATER!

150,000 PAIRS

OF MEN'S, WOMEN'S AND CHILDREN'S

SHOES AND RUBBERS

DAMAGED BY FIRE, SMOKE AND WATER IN LAST WEEK'S BIG FIRE AT ARONSON'S 365 WASHINGTON ST. STORE—HAVE BEEN REMOVED TO TEMPORARY QUARTERS AT

36 COURT ST. (Next the U. S. Trust Co., Scollay Sq.) —and go on sale

FRIDAY AND SATURDAY AT

$.00

No Refunds. No Exchanges.

TON POST THUR

FIREMEN HAVE HARD BATTLE

Smoke Hampers the Work at $40,000 Blaze

Several firemen were partially overcome and the Night Workers' Chapel was threatened in a stubborn fire which burned for several hours in the building at 365 Washington street last night.

The basement and first floor are occupied by Aronson, dealer in shoes.

SMOKE HAMPERS FIREMEN

Smoke kept the firemen from staying in the basement except for short periods and several had to be pulled out through a window on the Washington street side.

The men worked in relays. Two or three would crawl into the room and fight the fire. In a short time they would be pulled out and others would take their places.

After more than an hour's work when the fire had apparently been extinguished and the firemen were getting ready to "make up," the flames broke out on an upper floor, necessitating a relaying of the lines. By 4 o'clock the blaze was under control.

This Clipping Tells the Story

JUST THINK OF IT!

Men's, Women's and Children's

SHOES

All Leathers—All Sizes
All Styles—All Makes
The Regular $2, $2.50, $3, $3.50, $4, $4.50 & $5 Qualities
Will be piled up on my counters as they were taken from the burned building and YOU TAKE YOUR CHOICE—FIRST COME FIRST SERVED, at $1.00.

Remember This Sale Starts Tomorrow 9 A. M. At 36 Court St. My Temporary Quarters

Right at the opening of the Holiday Season, when my stock was at its best, comes this catastrophe. All the big stock was affected, for though much of it was only damaged by smoke it prevents my selling it as clean goods. A slight trace of smoke gives you a bargain otherwise impossible.

A SALE OF GREATER AND MORE ADVANTAGEOUS POSSIBILITIES THAN ANY EVER HELD IN BOSTON

Women's oxfords and high shoes in patent colt, cloth tops, gun metal, calf, tan, Russia calf and all the fashionable leathers. Storm Boots and Rubbers. Some of them from the makers of the finest shoes in America and sell usually as high as $4.50 to $6.00, at this FIRE SALE $1.00 per pair.

Thousands of pairs of men's boots and shoes, the latest styles of American and English models. Some in patent colt, Russian calf, black calf, and all good materials. High cut hunting boots. Workingmen's boots, storm boots and rubber boots. Any of them are yours for picking them out at $1.00 per pair.

The insurance company's loss is your gain. This is the greatest opportunity you will ever have to buy good shoes at less than half actual cost. It will pay you well to lay in a supply from this stock for this Winter and next Winter. Be early—the best bargains will go first—Don't let anything keep you from attending this great sale.

ARONSON'S

TEMPORARY QUARTERS

36 COURT STREET

NEXT THE U. S. TRUST CO. SCOLLAY SQUARE

3 DOORS FROM NEW CITY HALL ANNEX

ALEXANDER COCHRAN, THE SOLE OWNER OF NEW YACHT FOR CHALLENGE CUP RACE

BOSTON AMERICAN SPORTING NEWS

GEORGE ALGER TO MEET JOE NEARY IN BOUT IN LAWRENCE TONIGHT

COCHRAN SOLE OWNER OF NEW CUP DEFENDER

The America cup boat that will be built at Lawley's Neponset, and for Alexander S. Cochran of New York will be a boat that will be watched from the time the keel is laid until it gets into the trial races with the other two New England built and New England designed boats.

Mr. Cochran, who was the owner of the schooner Westward, that cleaned up the fleet of fast English and German schooners a couple of years ago, has given William Gardner of New York, who will design his boat, much leeway as to the type and rig and hopes to bring out a boat that will meet the extreme speed for which Herreshoff is noted.

Mr. Cochran is the sole owner of the Gardner boat and is financing it himself. It will be one of the very few times that a cup boat has gone to the starting line in the trial races owned by a single individual.

To build, equip and handle a cup defender even in the trial races means the expenditure of something over $175,000; and then the boat may never be selected to meet Sir Thomas Lipton's new boat for the historic America cup.

Gardner will be pitted against two other designers, who have also produced some pretty fast sailing craft, George Owen of Newton and Herreshoff. It will be the aim of Owen and Gardner to get a boat that can meet and stop a Herreshoff boat and the results of the trial races will be keenly watched by yachtsmen all over the country.

Now, on the Level, Did Anything Like This Ever Happen to You? By "Bud" Fisher

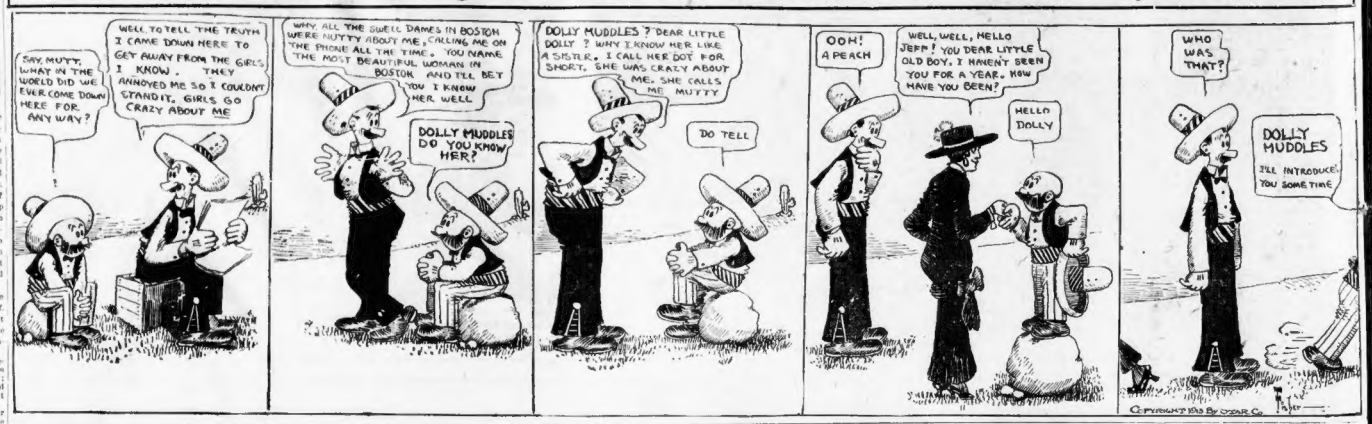
SAY, MUTTY, WHAT IN THE WORLD DID WE EVER COME DOWN HERE FOR ANY WAY?
WELL TO TELL THE TRUTH I CAME DOWN HERE TO GET AWAY FROM THE GIRLS I KNOW THEY ANNOYED ME SO I COULDN'T STAND IT, GIRLS GO CRAZY ABOUT ME
WHY ALL THE SWELL DAMES IN BOSTON WERE NUTTY ABOUT ME, CALLING ME ON THE PHONE ALL THE TIME. YOU NAME THE MOST BEAUTIFUL WOMAN IN BOSTON AND I'LL BET YOU I KNOW HER WELL
DOLLY MUDDLES DO YOU KNOW HER?
DOLLY MUDDLES ? DEAR LITTLE DOLLY ? WHY I KNOW HER LIKE A SISTER, I CALL HER DOT FOR SHORT. SHE WAS CRAZY ABOUT ME. SHE CALLS ME MUTTY
DO TELL
OOH! A PEACH
WELL, WELL, HELLO JEFF! YOU DEAR LITTLE OLD BOY, I HAVEN'T SEEN YOU FOR A YEAR. HOW HAVE YOU BEEN?
HELLO DOLLY
WHO WAS THAT?
DOLLY MUDDLES
I'LL INTRODUCE YOU SOME TIME
COPYRIGHT 1913 BY STAR CO

Food for Sport Fans

By GEORGE L. PHAIR.

BETTER THAT THAN A HYPO.

"I cannot sleep," a stranger said.
"I toss upon my restless bed;
In vain I linger in the hay
And wait until the break of day,
For Slumber always passes by
And never even bats an eye."

"Cheer up!" I kindly told the lad,
"Your case is not so gol darn bad,
For I have seen men worse than you
Recover in an hour or two."
"Slip me an earful of your dope!"

And when I whispered in his ear
His joyous voice was good to hear,
And with a smile upon his face
He hastened to a six-day race,
And soon arose a healthy snore
That echoed for a mile or more.

* * * *

Christy Mathewson advises ballplayers to avoid overeating, but the advice is unnecessary when they are buying their own meals.

* * * *

The war in Mexico is not interfering with the racing at Juarez. This is because the average bookmaker's hide is so thick that bullets fail to puncture it.

* * * *

Mimosiose equalled the track record at Juarez, travelling almost as fast as a federal general in retreat.

* * * *

Charlie Somers of Cleveland has sold Jack Lelivelt to Charlie Somers of Toledo. Charlie is the best doubleaction magnate in baseball.

* * * *

Be not overjored at the report that tin-horns will be barred from the New Year drinkfest. There will be the usual quota of tin-horn sports.

* * * *

It may be true that Governor Tener accepted his new job purely for the love of the game, but there is no truth in the rumor that he has refused the $25,000 a year.

* * * *

DO YOU?

Somewhere on the broad Pacific
Comny's athletes sail,
Trembling at the wild, terrific
Beating of the gale.

They may be near Honolulu
Or near Timbuctoo,
Or beside the Isle of Saiu—
I don't care, do you?

* * * *

In view of the fact that we have picked All-American, All-Eastern, All-Western, All-State and All-High School teams, why neglect the All-Grammar School and All-Kindergarten eleven?

* * * *

It is estimated that 1,243 batsmen faced Walter Johnson last year, none of whom particularly enjoyed it.

* * * *

"There is no such thing as a batting eye," says Ty Cobb, who always likes to kid the pitchers.

* * * *

There are several arguments against Notre Dame's entrance into the Western conference, one of which is that its football team is too good. The other arguments don't count.

* * * *

Bob Hedges is said to be worried over the report that some of his athletes have jumped to the Federals, but why should any one be worried about losing any of the Browns?

* * * *

Packey McFarland has several novel training stunts, one of which is to fire Knull Thiry and hire him back every day.

* * * *

While George Rodel has a perfect right to claim the white heavyweight championship of the universe, it behooves him not to holler too loud. Packey McFarland may get angry and knock his block off.

Moahoncas Club Out for Record

The Moahoncas A. C. of Charlestown has reorganized for the winter season, and issues a challenge to any club in New England for bowling, hockey or basketball matches. The following officers were elected: President, William Sampson; secretary, Joseph Tyrrell; treasurer, Elmer Meechan; sergeant-at-arms, George Breslin. The same team that represented the Moahoncas on the alleys last year will be on deck again. Manager Fred Moore, No. 103 Russell street, Charlestown.

Wisconsin Students Take Boxing Lessons

MADISON, Wis., Dec. 11.—Students of the University of Wisconsin have taken up boxing and already forty members have enrolled in the boxing classes under direction of John Rodderham, formerly of the University of Illinois.

Next Sunday's Assortment of

WATER COLOR PAINTING SETS

WILL BE A

Special Christmas Number

And Will Contain Such Appropriate Art Subjects as Blashfield's "Christmas Bells" and Other Beautiful Selections, as Well as

Three Exquisite Christmas Greeting Cards

Which, When Hand Colored, Will Make Delightful and Appreciated Yuletide Gifts

Be Sure and Get Next Sunday's Water Color Set With the

SUNDAY AMERICAN

TOM JENKINS OUT TO REGAIN OLD MAT TITLE

From West Point comes the report of the hankering for a few wrestling matches from Tom Jenkins, the ex-heavyweight champion. George V. Toohey, the Boston promoter, who went up to see the big fellow, accompanied by Jack Herman of Buffalo and Jack Curley, the local promoter, listened to the following from Jenkins:

The way I feel today, I don't think there is a wrestler in the world that can defeat me. With Gotch on the retired list, I am willing to come out to claim the title and defend it it against all comers.

I was only beaten three times—by Gotch, who is on the retired list; by Mahmout, who was killed in the Balkan war, and by Zybaszko, who says he won't return to this country.

With these fellows out of the game, who is there to defeat me? If there is anybody that thinks he can pin my shoulders to the mat let him try it. I never felt better in all my life.

I work daily with some of the greatest amateur athletes in the world, and the way the soldier boys defeated the sailors in the football game bears out my statement.

I am willing to go back for a try-out. Only one thing that I will insist upon—no second-raters for mine. I want matches with the best men in the game or stay out forever.

Tom Jenkins always was the ideal American champion and his line of talk has the real ring to it.

Jack McAuliffe to Tour Europe

NEW YORK, Dec. 11.—Jack McAuliffe, undefeated and retired lightweight champion, sails Saturday to Europe for a six-weeks' exhibition tour.

As McAuliffe holds a unique position in the boxing world he is assured of enthusiastic receptions in the cities he expects to visit. He will begin his tour in London December 22, and will then visit France and Germany. At each place where he exhibits some well known local boxer will go on with him in a sparring bout.

Trinity Also Declines Yale's Opening Game

HARTFORD, Ct., Dec. 11.—Trinity has declined Yale's invitation to Trinity to play the opening football game for both colleges at New Haven next Fall. Trinity, in refusing, explains that her schedule is already filled, but other reasons are that Trinity is unwilling to accept a proposition secondary to Wesleyan and that, like Wesleyan, the Trinity management does not care to go up against so stiff a game at the very opening of the season.

To Launch Lipton's Challenger in April

LONDON, Dec. 11.—According to the Times the yacht Shamrock IV., Sir Thomas Lipton's challenger for the America cup, will probably be launched in April and ready for sailing trials in May.

Cornell Star Broke Arm; Didn't Know It

ITHACA, N. Y., Dec. 11.—William H. Fritz, the Cornell football star, who won honors in the Pennsylvania game Thanksgiving Day, broke his arm during the contest, when, in the second period, he collided with Minds of Pennsylvania. He was conscious of a slight bruise in the right forearm, but paid no attention to it. It has just begun to swell. Fritz consulted a physician, who found by an X-ray examination that Fritz had fractured his arm.

Vanderbilt Cup Race on Coast in February

LOS ANGELES, Cal., Dec. 11.—The Vanderbilt cup race, the annual automobile event heretofore run in the East, will be decided in 1914 on the Santa Monica road race course skirting the Pacific ocean. The contest was set for February 21 and the day following, it was stated, the "grand prix" would be run.

Federal League May Place Club in Gotham

NEW YORK, Dec. 11.—It was learned here today that the Federal League had decided to place a club in New York if possible, Ned Hanlon, the former National League manager, who is interested in the new Baltimore club of the outlaw organization, would not confirm or deny that such was the league's intention.

Franz Marceau Will Not Lose Eyesight

HANOVER, N. H., Dec. 11.—Franz Marceau, Dartmouth's crack long-distance runner, who was badly burned about the eyes while preparing a chemical solution in the college chemical laboratory, is resting quietly at the Mary Hitchcock Hospital in Hanover. Dr. Carleton announced today that his sight will not be lost, as was feared at first, but that both eyes will be saved.

JOYCE BROS. & CO. JOYCE BROS. & CO. JOYCE BROS. & CO.

Christmas Sale of Good Clothes and Useful Gifts

That Means a Positive Money Saving to the People of 25 to 40 Per Cent.

We are not going to wait until January to reduce prices. We will take our "medicine" here and now, and from this until CHRISTMAS EVE we will offer the MOST EXTRAORDINARY BARGAINS in SEASONABLE, STYLISH CLOTHING AND SENSIBLE, USEFUL CHRISTMAS GIFTS that it has ever been our privilege to submit. Nothing is more appropriate or appreciated as a Christmas gift by father, mother, brother, sister, son or daughter, lady or gentleman friend than some useful, sensible ARTICLE OF WEAR THAT WILL CARRY WITH IT DURING THE COMING YEAR the memory of the giver. Our stock is teeming with just such MERCHANDISE AND OUR PRICES WILL MAKE YOUR 50 CENTS LOOK LIKE $1.00.

"A Charge Account"—We Open Accounts With All Trustworthy People

Simply select such clothing as you need and arrange for weekly or monthly payments to suit your convenience. **That's All.**

Men's Suits Fall and Winter Suits in Cassimeres, Cheviots, Serges, etc. Stylish Mixtures. Made Right, Fit Right. Values $12.00 to $18.00. Sale Prices
9.90 to 15.00

Ladies' Suits In Good Quality of Serge, Whipcords, Stylish Mixtures. Values from $14 to $20. Sale Prices
7.98 to 14.98

Men's Suits Splendid Suits in Worsted, Serge etc. Cassimeres, etc., made by tailors who know how. Values $20 to $30. Sale Prices
16.50 to 24.50

Ladies' Suits Beautiful Suits in Worsteds, Whipcord, Serge, Cheviot and Corduroy. Values from $22 to $37. Sale Prices
16.50 to 26.00

Youths' Suits Stylish, Snappy Suits for Young Men in Handsome New Fabrics, Grays, Tans, Brown and Blues. Values $10 to $24. Sale Prices
6.50 to 17.50

Ladies' Dresses In Serge, Mocsaline, Silk Chiffon and Velvet. Beautiful Garments, Latest styles. Values $9 to $35. Sale Prices
6.50 to 24.50

Boys' Suits In Durable, Strong Materials, Norfolk, Russian and Double-Breasted Models. The kind that successfully holds the young man. Values from $3.50 to $4.50. Sale Prices
2.98 to 3.50

Misses' Suits In Serge, Fancy Mixtures, Cheviot, Whipcords and Corduroys, Nobby Stylish Suits. Values from $15 to $32. Sale Prices
7.50 to 15.00

Boys' Suits In Stylish Fabrics, Serges, Worsteds, Cassimeres, etc.; some with two pairs of trousers. Norfolk, Russian and two-piece Models. Values $5 to $8.50. Sale Prices
3.98 to 6.98

Girls' Dresses Ages 4 to 14, in Serges, Panamas, Ginghams, Percales, etc. Values $1.50 to $10. Sale Prices
98c to 7.50

Men's Overcoats Stylish Winter Overcoats in Beautiful Mixtures, with or without Convertible Collars. Values $12 to $18. Sale Prices
7.98 to 12.98

Misses' Coats Stylish, serviceable Mixtures, Plaids, Zibeline, Astrachan, etc. Values from $10 to $24. Sale Prices
6.98 to 18.50

Men's Overcoats Made from a splendid quality of Stylish Overcoatings, Kerseys and Meltons. Values $18 to $23. Sale Prices
15.98 to 18.00

Girls' Coats Ages 4 to 14. Warm, Serviceable Stylish Coats, in Plush, Carracul, Chinchilla and Stylish Plaids and Mixtures. Values from $4 to $12. Sale Prices
2.98 to 9.98

Men's Overcoats Swell Overcoats in High-class Overcoatings, Kersey and Chinchillas. Values $24 to $35. Sale Prices
19.98 to 27.50

Ladies' Sweaters We carry a Fine Line of Sweaters for Ladies, Misses and Girls, and offer them now at Sale Prices
98c to 7.50

Boys' Overcoats We offer a splendid Assortment of Boys' Overcoats in Stylish Mixtures and Plain Colors. Ages 4 to 17. Values $4.50 to $12.50. Sale Prices
2.98 to 8.98

Fur Coats In Russian Pony, Marmot, Near Seal, etc. We can save you from $10 to $25 on your coat. Sale Prices
50.00 to 150.00

Ladies' Coats Beautiful heavy, Durable Winter Coats in Stylish Mixtures and Chinchillas. Values from $14 to $20. Sale Prices
9.90 to 15.50

Sweaters Warm, Stylish Sweaters for Men and Boys; all Colors, all Sizes. Values $1.50 to $3. Sale Prices
98c to 6.50

Beautiful Furs Scarfs, Muffs, etc., for Ladies, Misses and Girls, in Fox, Mink, Opossum, Raccoon, Coney, etc. Good variety. Sale Prices
98c to 30.00

Ladies' Coats In Plush, Carracul, Astrachan, Kersey and Broadcloth. Also Fancy All-Wool Blue and Gray Mixtures. Values from $12 to $35. Sale Prices
12.50 to 27.00

OPEN EVENINGS — WE ARE COMPLETE OUTFITTERS FOR MAN, WOMAN AND CHILD — OPEN EVENINGS

Waists In lawn, linger-ie, taffeta and mesaline, all styles, all sizes, all colors. Reduced in price
One-Fourth

Joyce Bros. & Co.

HAVE YOUR PURCHASES CHARGED

782-784 WASHINGTON ST., OPPOSITE HOLLIS ST. **BOSTON**

150 Pleasant St., Malden, Mass. 13-15 Granite St., Quincy, Mass. 1011 Elm St., Manchester, N. H. 8 and 10 Park Pl., Pawtucket, R. I. 479-481-483 Westminster St., Providence, R. I.

Millinery The balance of our stock of ladies' and girls' hats, comprising this season's best styles, reduced in price
One-Third

JOYCE BROS. & CO. JOYCE BROS. & CO. JOYCE BROS. & CO.

TRADING BRISK IN NEW YORK BASEBALL MARKET; DEAL FOR JOE TINKER STILL HANGS FIRE

BOSTON AMERICAN SPORTING NEWS

YALE FOOTBALL CAPTAIN TO OUTLINE PLANS FOR 1914 AT MEETING OF COACHES SATURDAY

MINORS AFTER PLAYERS AT BIG LEAGUE MEETING

NEW YORK, Dec. 11.—Several big trades and many of minor importance are expected to be pulled off here today at the annual meeting of the National League. The magnates went into session at the Waldorf-Astoria early this morning.

Many minor league managers are here in search of players and it is understood that several of the big league owners have a large amount of surplus stock in the line of players which they are only too glad to dispose of.

The Joe Tinker deal still hangs fire. Brooklyn's offer of $25,000 in cash has been turned down, and Herrmann won't trade Tinker to the Phillies for two men, because Pitcher Seaton or Hoyt are not to be included in the deal. President Murphy of the Cubs, just back from Europe, said today that he didn't believe he would bid for the services of Tinker.

Federal League scouts are here in search of unsigned players in the major and two class A Leagues.

President Ban Johnson of the American League has sat down without making a family affair on John K. Tener, newly elected president of the National League.

In his speech accepting the presidency of the league Governor Tener said that he would not outline his policies until time called for them.

"I has always proud if the fact that I was identified with the game as a player," said Governor Tener. "I do not feel, it is up to me upon me at the time to announce my policies as president of the National League. I would rather have the announcement of such policies to time.

"I shall enter on my duties in an impartial way, and I hope that my connections with the National League will be as pleasant as they promise to be.

"I feel that sportsmanship should cut strong into the affairs of the National League, and not in a way that would endanger the big-time proposition. I shall do everything in my power to safeguard and conserve the honesty of the game and place it upon a higher plane.

"I expect that my relations as president with the club owners will be harmonious throughout.

"Baseball depends much upon the press for its popularity and the press depends upon the officials of baseball for its news. I shall expect the club owners to permit me to talk for the league. The owners must speak for themselves in matters concerning their own clubs."

Herrmann Wants Rixey in Tinker Deal

NEW YORK, Dec. 11.—Joe Tinker, deposed manager of the Reds, is still uncertain where he will go next Spring. President Charles H. Ebbets of the Brooklyn club has reported his $25,000 offer for the Cincinnati shortstop. The Philadelphia club, it was said, was willing to give up Dooin and a pitcher—Chalmers, Mayer or Bressan—for Tinker. Ban Johnson, president of the Cincinnati club, wanted Dooin and a pitcher, but not one of the three offered; he wanted Rixey or some other pitcher.

Murphy Won't Bid for Joe Tinker

NEW YORK, Dec. 11.—Charles W. Murphy, president of the Chicago Cubs, is back from Europe. He was much pleased on learning that John K. Tener had been elected president of the National League.

Asked if he would make a bid for the services of Joe Tinker he said that he didn't think he would.

Coast Star Surprises Gotham.

NEW YORK, Dec. 11.—Ray Mc-Kinnon, the Coast lightweight champion, made his debut here by decisively defeating "Young Mike" Donovan of this city in a ten-round bout at the Fairmount Athletic Club.

Dame Stoddard Co.
WINSLOW'S Skates
THE BEST ICE AND ROLLER SKATES
60c to $12
HOCKEY STICKS, POLO STICKS, PUCKS, ETC.
374 WASHINGTON STREET
Opp. Bromfield Street

EVERYBODY LIKES "Sterne's Extra" Whiskey
The $4 a Gallon Kind.
4 Full Quarts 2.85
Express prepaid in New England. The nicest whiskey for the price ever sold in New England.
STERNE BROS., 171 Summer St.

FOR A HOLIDAY GIFT TO A GENTLEMAN
Select a souvenir box of the celebrated
7-20-4
(3 for a Quarter)
Factory: 20c CIGAR, Manchester, N. H.

GIVING THE NATIONAL LEAGUE MEETING THE ONCE OVER

KNABE AND DOOLAN
QUICK, TOP LOOK—HERE'S TENER
NO NO HERE HE COMES
EVERY BIG GUY WHO MARCHED INTO THE WALDORF WAS MISTAKEN FOR PRESIDENT—GOVERNOR TENER...
CHOLLY DOOIN, WITH A COUPLE OF SCOUTS, LOOKING FOR GARRY HERRMANN.
ARTHUR IRVINE
TIM MURNANE—PRES. OF THE NEW ENGLAND LEAGUE...
BARNEY DREYFUSS'S TEARING UP AND DOWN THE ALLEY MITTING OLD FRIENDS
"WILD BILL" DONOVAN—BUSH LEAGUE MANAGER
HUH HO-HO HUM
CLARK GRIFFITH

ALGER TACKLES COAST STAR AT LAWRENCE CLUB

By RINGSIDE.

George Alger, the clever Cambridge lightweight, will meet Joe Neary of California in the main bout at the Unity Cycle Club in Lawrence tonight.

This will be Neary's first appearance in the East. He is in tip-top condition as he realizes that in Alger he is taking on a boy who is always in fine trim.

Neary has fought a ten-round draw with Bud Anderson, according to newspaper clippings he has in his possession.

Alger has fought most of the leading lightweights in the country and when the Coast favorite steps from the ring tonight he will know that he has been in a tussle.

* * *

Once more Packey McFarland, the Chicago Stockyard boy, has announced his retirement from the ring. The boxing "czar" has heard this declaration so many times from the Chicago boxer that they hardly believe it. McFarland is the cleverest boxer in the ring today and the followers of the game would consider it a "crime" for him to leave the squared circle at the height of his career. McFarland does not have to continue boxing in order to earn his living, as he has been careful with his money and has a tidy fortune stored away.

* * *

Matchmaker Lynch of the Only Social and Athletic Club of North Abington has made a ten-strike in signing Walter Ridge and Johnny Santos for his show this evening. Both boys are clever boxers and should put up an exceptionally fast bout. A good preliminary card has also been arranged.

* * *

Eddie Murphy, the South Boston lightweight, is in line to show his wares before the Syracuse people. Murphy has received offers from Tommy Ryan and it is likely that he will accept.

* * *

Young Hugo Kelly and Charlie Shepard will clash in two six-round bouts in Portland on Friday evening. Both boys are training hard for the contest.

* * *

It must have tickled Sam Langford to learn that George Carpentier was over Wells in one round. Langford is on his way to Paris and one of the big bouts he anticipates is with the French idol.

Chicago Refuses to Play Harvard Eleven

CHICAGO, Dec. 11.—The University of Chicago Athletic Association has declined to meet Harvard in football next Fall. The board expressed appreciation at the invitation for a game but has offered the University of Chicago. No confirmation of the report could be made but it is believed that sentiment at Cambridge is in favor of such a game.

Tufts May Get on Crimson Schedule

It was reported today that Harvard has opened negotiations for a football game with Tufts next Fall. If the game is arranged it will probably be played at the stadium October 24 or 31 on the dates offered the University of Chicago. No confirmation of the report could be made but it is believed that sentiment at Cambridge is in favor of such a game.

Pilgrims Beat Tech, 13-5.

The Pilgrim A. A. defeated Technology, 13 to 5, in the opening hockey match of the season at the Arena. Tech was outcanoed and clearly showed the lack of practice.

DRINK
Pfaff's Beer

School Notes.

Clarence Little, the former Harvard track captain, has been elected coach at Noble & Greenough School and expects to turn out a strong team. Captain Robert Whitney is the only "N" man back, but the new material looks promising.

At Manager Wingersky's first call for candidates for the E. H. S. swimming team, forty-five reported all togged out for their first plunge in Curtis Hall tank, Jamaica Plain, where practice will be held every Tuesday and Friday. "E" boys who reported were: Captain Santoucoso, Casey, Sheppard, Algar, Sundberg, McCafferty, Charlsie and McNamara. Brooks, Cohen, Byington, Frumara, McDonald and Hoffman, member of the East Boston Swimming Club.

Over half a hundred men are out for track at South Boston High. Most of this number are juniors and intermediates. No track captain has been elected but a leader will be chosen shortly. But one dual meet—and that with Dorchester—has been arranged, because of the scarcity of senior material. Leading candidates are Sharan, Muldoon, Farrell, McMahon, Kennedy, Ridge, Drury and Leveille.

Milton High will be represented by a hockey team this season. The school could not support two athletic teams and hockey was the choice of the boys over basketball. Chandler, who was elected captain, left school, but a new leader will be chosen today.

The candidates for the Boston Latin School swimming team will not be called out until January 1, when Captain Ed mund O'Callaghan will ask them to gather at the Curtis Hall tank at Jamaica Plain. There are a number of good swimmers among those who have signified their intention of trying for the team.

Manager George McLaughlin of the Brookline High School hockey team announced the following schedule today:

January 6, Huntington School at Brookline; Jan. 9, Dorchester High at Brookline; Jan. 13, Cambridge High at Brookline; Jan. 16, Somerville High at Somerville; Jan. 21, Lowell High at Brookline; Jan. 23, Malden High at Malden; Jan. 27, Worcester High at Worcester; Jan. 30, Medford High at Somerville; Feb. 3, Somerville High at Brookline; Feb. 6, Arlington High at Boston Arena; Feb. 9, Newton High at Boston Arena; Feb. 12, Cambridge Latin at Somerville; Feb. 16, Stoneham High at Somerville; Feb. 18, Medford High at Medford; Feb. 20, Melrose High at Boston Arena.

"Interscholastic League.

Just as soon as ice forms at Franklin Field a call will be issued for candidates for the Boston Latin School hockey team. A number of veterans are available, including Captain Reo Murray, Maddox, Kawright, Dolan, Marlin, Fitzgibbons and Cahill. The season's schedule is as follows:

Jan. 2, Bridge Technical at Boston Arena; Jan. 7, Boston Latin at Somerville; Jan. 9, Somerville High at Somerville; Jan. 13, Arlington High at Boston Arena; Jan. 16, Boston Tech at Hanlon; Jan. 16, Brookline High at Brookline; Jan. 17, Fowler at Foxboro; Jan. 20, Boston High at Somerville; Jan. 23, Worcester High at Worcester; Jan. 24, Medford High at Somerville; Jan. 28, Bridge Technical at Boston Arena; Feb. 2, open; Feb. 4, St. Mary's School at Southboro; Feb. 6, Arlington High at Boston Arena; Feb. 9, Newton High at Boston Arena; Feb. 12, Cambridge Latin at Somerville; Feb. 16, Stoneham High at Somerville; Feb. 18, Medford High at Medford; Feb. 20, Melrose High at Boston Arena.

Manager Tyng of the Groton School baseball team has arranged a schedule of 15 games for next Spring, the first to be played with Noble & Greenough School on April 11. Two games are slated with Middlesex School, while the final game that with St. Mark's, which is the most important on the list, will be played May 27.

The dates follow:

April 11—Noble & Greenough.
April 15—Lowell Textile.
April 18—Worcester N. High.
April 22—Worcester E. High.
April 25—Boston Latin.
April 29—Worcester Tech-prel.
April 30—Holdings at Concord.
May 2—Worcester High.
May 9—Worcester Classical.
May 13—
May 16—Harvard second.
May 20—Lawrence Academy.
May 23—
May 27—St. Mark's.

Felton's Crystal Spring Old Rum
The Standard Rum for 94 Years

HOWARD JONES WILL CONTINUE AS YALE COACH

NEW HAVEN, Ct., Dec. 11.—Yale football plans for 1914 will be discussed next Saturday evening when Nelson Talbott, the newly elected captain, will meet a dozen former captains and prominent players at Hotel Taft. Talbott said today that no definite plans would be framed and that he would not announce either his coaching staff for next season or outline his policy for some time. It is believed, however, that Talbott will appoint as his head field coach next Fall Howard Jones, who directed the campaign this past Fall.

Among the former Eli stars asked to meet him Saturday are Walter Camp, "Pa" Corbin, Burr Chamberlain, or Billy Bull, Lucius Bigelow and Jack Field.

Billy Bull will remain here all the Winter and Spring, coaching the kickers in every department of the punting game. Bull will practically take up his residence in this city and will be available as a regular backfield coach.

It is expected that Bull will become a permanent power in Yale athletic coaching.

Arlington Star Out for "Aggies" Seven

AMHERST, Dec. 11.—Fifty candidates, including five veterans and Buttrick, the former Arlington High School goal have come out for the Massachusetts "Aggies" hockey team. The squad expects to work outdoors by the end of the week. The schedule, as arranged by Manager Pellett, follows:

December 19, Williams at Williamstown; December 20, Rensselaer Polytechnic Institute at Troy; January 3, Worcester Tech at Worcester; January 10, Dartmouth at Hanover; January 14, Open; January 17, Tufts at Medford; January 21, Amherst at Amherst; January 24, Open; January 31, Amherst at Amherst; February 4, Open; February 7, Amherst at Amherst; February 11, Rensselaer Polytechnic Institute at Troy; February 14, Williams at Amherst; February 18, M. I. T. at Amherst.

Dartmouth-Penn Game Here in 1915

PHILADELPHIA, Pa., Dec. 11.—Preston Harer's re-election as chairman of the Penn football committee means that Penn and Dartmouth will sign a two-year contract in football, to play at Philadelphia in 1914 and at Boston in 1915. L. Gayelin was re-elected president of the Athletic Association for the seventeenth consecutive term. Dr. H. L. Torrey was elected vice president R. E. Lamberton secretary, and John C. Gilpin treasurer.

Operate on Ritchie; Title Bout Is Off

SAN FRANCISCO, Dec. 11.—A surgical abscess which necessitated an operation yesterday on Willie Ritchie lightweight champion, resulted in calling off the scheduled 20-round fight last night between Ritchie and Harlem Tommy Murphy. In spite of this fact quite a drizzling rain, Ritchie was willing that the bout should proceed. The promoters, however, declared the fight off altogether.

Crimson Hockey Squad Cut to 24

Coach Wilson has made his first cut in the Harvard hockey squad. The men retained are as follows: Carmichan, Ervin, Washburn, Willetts, Brown, Cunningham, C. S. Clark, McKissock, Wilmer, Curtin, Doty, Sweet, Morgan, Beveridge, Hopkins, Curtis, Kerrett, Philips, Wanamaker, Adams, Saltonstall, Trainer, Rumsey, S. P. Clark.

Get "Him" for Xmas
A SPECIAL HOLIDAY BOX OF
ELCHO
10c CIGARS
QUALITY from END to END
DRISCOLL & FITZGERALD, Mfrs.

Generous Gift Givers Are Shopping Now

Readers of the Boston American Are Busy Spending Their December Appropriation of Forty-eight Million Dollars.

Christmas is almost synonymous with the word "home."

Gift-giving is a home habit.

And the newspaper that reaches the home is therefore the logical medium for the advertising of holiday goods.

The Boston American is a home newspaper.

It is read by worth-while and well-to-do folk who respond to the seasonable appeal of Boston American advertisements.

Note this also:

Boston American readers are spending, all told, Forty-eight Million Dollars this month of December on Christmas remembrances and daily household requirements.

You can't begin to tell your Christmas merchandise story to the spenders of these Millions a moment too soon.

And do not forget the "S. P. U. G.'s," you merchants who sell millinery, furs, shirtwaists, shoes, shirts, hats, neckwear, furniture, housefurnishings, musical instruments, and hardware.

Boston American readers shop Early.

Early advertisers attract Early shoppers.

You can insure a record-breaking business this season by added effort NOW.

BOSTON AMERICAN
A Personal Power With 400,000 Responsive Readers

Copyright, 1913, by W. G. Ryan

Advertise Your Wants in the Boston American

Wilson Helps Girl Find Hair Comb

WASHINGTON Dec 11 President Wilson is [illegible] for [illegible] Rock Creek Park [illegible] Dorchester and [illegible] Miss [illegible] [illegible] [illegible]

Murray Prepares for Postoffice Job

WASHINGTON, Dec 11 Representative William J Murray of Massachusetts is following close in the wake of the committee on postoffices and postroads, familiarizing himself with the duties of his postmastership of Boston and the needs of the service upon which he will call for the removal of Postmaster Mansfield The change is expected early in January

Invite Boston Men on Seamen's Bill

WASHINGTON Dec 11 New England seafaring men have been invited to appear before the committee on mercantile marine and fisheries on next Saturday at 11 Monday when the seamen's bill will be given a hearing The exemption of vessels carrying more than 50 persons from the provision that a part of the bill would require them to have lifeboats sufficient to carry the entire complement of passengers with a seat The Boston and New Orleans Steamship Company and a number of Commerce committee are among those invited

HEALTH BOARDS DEMAND POWER OVER GROCERS

Dr Alexander Bear of the Boston Board of Health and Drs Milton J Rosenau and Mark D Richardson of the Board of Health of the Massachusetts Metropolitan Water Board, in a meeting of the Food Commission of the Women's Municipal League, last night discussed the proposed new and radical measure of the State Board and the Local Boards of Health, which would greatly increase their powers, relative to

The members of both boards [illegible] on sanitary [illegible] a study with Professor [illegible] been [illegible] and [illegible] sell

It was declared [illegible] shop and [illegible] increase to [illegible] their work [illegible] required [illegible] sanitary shops [illegible] The reform which [illegible] from

The Inspectors [illegible] a number of [illegible] City Health Workers [illegible] of meats and poultry in [illegible] Brighton [illegible] and [illegible] City proper [illegible]

Charlestown	[illegible]	[illegible]	[illegible]	[illegible]
East Boston	[illegible]	[illegible]	[illegible]	[illegible]
South Boston	486	134	176	[illegible]
Dorchester	541	162	180	[illegible]
Roxbury	412	180	177	[illegible]
Jamaica Plain	48	8	12	[illegible]
West Roxbury	83	14	4	[illegible]
Brighton	70	[illegible]	[illegible]	[illegible]
City proper	644	268	251	187
Total	2417	975	1006	126

The figures are compiled by Milton [illegible] show that in the city of Boston out of 2417 shops examined [illegible] were found [illegible] a menace to the health of the immediate neighborhood and to the whole community.

Five hundred and sixty six shops which [illegible] food are directly connected with living rooms, 234 are below the street level

Kill Watchman, Then Loot Safe

AVOCA Pa, Dec 11 Robbers killed Watchman Stephen Lucas at the offices of the Pennsylvania Coal Company early today, rifled the safe, robbed the clothing of the dead man and escaped

Probe Stabbing Mystery.

CHESTER Dec 11.—William Edwards, a sailor, received a cut in his back and a knife wound on his left ear when attacked by [illegible] on Delaware [illegible] police are searching for the assailant

Donahue May Fight Curley's Re-election

WASHINGTON Dec 11 Rumors [illegible] Mayor Curley [illegible] Boston [illegible] Democratic [illegible] Congressman [illegible] Mayor [illegible] Democratic [illegible] Boston [illegible] Democratic [illegible] Democratic [illegible] Democratic

SILK HAT HARRY'S DIVORCE SUIT

Copyright, 1913, by International News Service

No Use Trying to Fool Mae, She's Wise

A JOKE IS A JOKE — BUT A MAN IS NO KID.
SILK HAT HARRY THE HOUSE IS NOT ONLY MADE POOR MAE THE WAITRESS BELIEVE THAT HE WAS THE JUDGE BUT PROMISED TO "SQUARE A CASE" FOR HER BROTHER WHO IS AT THIS WRITING RESTING IN THE HOOSEGOW. MAE OF COURSE WISED HER FRIENDS UP AND THEY APPEARED IN COURT EXPECTING TO SEE HER FRIEND THE JUDGE — INSTEAD — THEY ARE ALL FAILED UP
SHE IS CERTAIN THAT THE GENT SHE SPEAKS TO IS ANOTHER THAN RUMMAN BECAUSE MARRY YOU HEAR TO
I'D LIKE TO SEE JUDGE RUMMAUSER ABOUT MY BROTHER." HE PROMISED TO FIX IT UP FOR ME
I'M MAE THE WAITRESS
THE JUDGE DID?
YES. I'D LIKE TO SEE THE JUDGE
YOU SEE HIM NOW
I SAID I'D LIKE TO SEE JUDGE RUMMAUSER IF YOU PLEASE.
W-E-L-L. WHO DO YOU THINK I AM?
OH DON'T TRY TO KID ME — I KNOW WHO YOU ARE YOU'RE WANDY MAGEE THE BAILIFF
TO WHOM ARE YOU SPEAKING TO WHOM?
TO BE CONTINUED.

THE DINGBAT FAMILY

Copyright, 1913, by International News Service

You See for Yourself Officer Beene's Awake

MY LOVE. I THINK YOUR FRIEND OFFICER JIM BEENE IS A FAKE. I'VE GOT AN IDEA THAT WE'RE HARBORING AN IMPOSTOR IN HIM
IS THAT SO. WELL YOU JUST YELL "HELP" AND SEE HOW QUICKLY HE COMES TO YOUR ASSISTANCE.
HELP !!
SEE, NO SOONER SAID, AND UP HE COMES
WHO CALLS.
I TAKE IT ALL BACK MY DOLE HE IS A MOST EFFICIENT OFFICER.
THAT'S ALL RIGHT "JIMMY" THE WIFE ONLY WANTED TO SEE IF YOU WERE ON THE JOB IN CASE THERE WAS ANY BURGLARS IN THE HOUSE, THAT'S ALL
I SEE.
WELL, WHO'S FIRST SAY?
I PASS
I'LL TRAIL, GIMME TWO CARDS
MAKE IT FAST, WE GOTTA CRACK TWO MORE JOINTS BEFORE SUN UP.

POLLY AND HER PALS

Copyright, 1913, by International News Service

Aunt Maggie's Making Chickens of 'Em All

SMACK!
GREAT GLADS AUNT MAGGIE WOTS THE IDEAR?
WOTS THAT Y'SAY ABOUT "TRYIN" TO DODGE FATE IS "THE BUNK"?
I MAY BE OLE FASHIONED BUT I SAY, ONCE CHICKEN POX LAYS HOLT ON A FAMILY IT'S GONNA MAKE A CLEAN SWEEP! SO THE SOONER IT'S OVER, THE BETTER!
I STARTED IN BY KISSIN' ASHUR, AN' A'FORE I GIT THROUGH IM GONNA SMACK THE HULL FAMILY!
MERRY CHRISTMAS!
CLIFF TERRELL

US BOYS

Registered United States Patent Office

Now, How Can Shrimp Get a Chance to Be Good?

HEY EM, HAVE A HEART! LEMME HELP YOU DO YOUR SHOPPIN' WILL YA
SIR?
YOU CAN'T FOOL ME, YOU ONLY ACT GENTLEMANY AROUND CHRISTMAS TIME YOU THINK YOU WILL FORCE ME TO WRITE TO SANTA AND TELL HIM HOW NICE YOU ARE, BUT I WON'T
AW, LET HIM HELP HE'S A GOOD GUY!
IF SHE KNOCKS ME TO SANTA CLAUS I'LL BLOW HER UP NEXT FOURTH OF JULY!
YOU VILLAIN! TRYING TO KIDNAP MARY! OOH, YOU GOOD FOR NOTHING, NO ACCOUNT RAGAMUFFIN!
HEY EM, DON'T SLAM MY LID AT HIM, IT'S THE ONLY ONE I GOT!
TOM MCNAMARA

SHANER'S GOOGLY DEPT

WELL KNOWN SAYINGS ILLUSTRATED BY S. S.
WHATCHA GONNA HAVE!
Answer to Yesterday's
WHY IS A LADY LIKE A SOLDIER? ONE FACES THE POWDER AND THE OTHER POWDERS THE FACE!
NO KIDDIN' ASK ONE!
Here's one for to-day FROM IGNATZ BLAHOOT U. S. A.
WHAT IS THAT WHICH WHEN YOU CUT A PIECE OFF BECOMES HIGHER BUT WHEN YOU ADD A PIECE ON, BECOMES LOWER
ANSWER TO-MORROW!

AT BAY

A THRILLING STORY OF SOCIETY BLACKMAILERS

(NOVELIZED BY)

Ida Waterbury

(From the play by George Scarborough, now being presented in New York over a big hold, and dramatized by International News Service.)

He had a sudden instinct to hide his box of shameful letters in his safe, but as he started a paroxysm of pain marred his face beyond its usual evil and saturnine leer.

"Oh—pardon," he said, pressing his hand in grave pain to a heart weakened by years of unholy excitement.

PARLEYING FOR A SOUL

Aline ignored his pain. Her own was grave enough. She could have no sympathy for such as he.

"I phoned you," she said coolly. Her blood was throbbing in wild fear. She was alone, late at night, with Washington's master fiend, the blackmailer of society—the creature who fed full on the loves and sorrows of his fellows, whose heartlessness was acted because men and women had foolish, erring, loving hearts.

[illegible] sufferings

"Sit down," said he.

The girl continued to stand, slender, alluring, at the side of his great oaken desk.

"Please let me see that letter you say you have."

"Sit down, Miss Graham."

"I must hurry!"

"We won't be disturbed here." He said it with slow emphasis with pale ominous undertone.

"Let me see that letter—if you have it," replied the girl impatiently.

"Presently." The man sat down with impudent nonchalance, and scrutinized her with admiration that fairly reeked of insult to the girl alone with the unsavory creature in his den.

"Please hurry!"

"You're a pretty woman, Miss Graham!" he insinuated.

"I didn't come here for that, sir." The girl's [illegible] dignity—she must [illegible] how she feared [illegible]

More beautiful than the lady in my pictures—good painting—Salon—Paris!" he pointed to a magnificent portrait of Jezebel" satirically hung above the portals of his lair. His sneer was on the electric button that controlled the camera and flashlight. When his visitor turned to look at the picture she would be posed full face for the camera. Also [illegible] would soon be photographed in his gallery of immortals. Thought Jed Sun Blazz, and, like all other victims, she would be powerless to deny that she was a client of his.

But Aline did not turn. The plate in the camera was saved for later, more fiendish work.

"I haven't time for pictures—I must hurry. You know it—— Please let me see the letter and go."

"You said over the phone you hadn't written any letter you were afraid of!" Flagg enjoyed prolonging the torture of this pretty victim

"I haven't!"

"Then why are you here?"

"If you have such a letter it's a forgery!" the girl declared

"Why didn't you forge a marriage certificate? One of them covers a multitude of sins!" The man was sneering openly now.

The girl struggled for self-mastery. This creature should not—must not—guess the extent [illegible] which her terror was growing.

His stirring [illegible] and the abyss of shame which gaped before her anguished eyes at his words must loom before her eyes alone. He must not know—he must not guess how he was terrifying her.

"You said you had a letter of mine—I've come to see that. If you won't let me see it. I'm going! Please hurry."

But haste was not at all to Flagg's mind. The girl was pretty—she was fair game for his sharing. This promised to be sport of a sort as dear as the blackmailer's very self to his cankered old heart. He rose in leisurely fashion, crossed to his safe, unlocked his [illegible] the treasure-trove—and slowly selected a pale pink epistle from its contents.

Pink! The color of the rosy tinted young dreams of the girl who had written it after those dreams were mocking rude awakening, and the dreams were bitter y black and gloomy, with only the hope of a kinder tinted future behind.

The man was consulting a red morocco book that contained an index of shame—an "index expurgatorius" it should have been. He fingered it and read aloud cynically, while the tortured girl wondered how soon some one would come—and discover her here. Why had she come? She questioned her own heart. Why had she not trusted stronger hands to guide her course? It was too late now she must go on—and on to the depths and abysses of which she had no illuminating moment of "shadow before."

THE BOOK OF SHAME

Flagg was reading from his shameful red book—reading with shameless enjoyment: "Graham—Aline—that's it. You ladies, Miss Graham, seem to go upon the theory that indiscretion is the better part of love—but that's a mistake, the next thing to sure to steer your gentleman friend against a marquisette and a certificate—prosaic, but safe—and in the end—cheaper—at least, for the woman. Ah, here it is—Woolworth—Graham! Does that recall anything to you?

"Woolworth—Graham!—did that recall anything to her? In the midst of her present agony the girl recalled those other days of vivid agony—the days of horror and shame and useless regret that had followed and upon the glowing days of love and hope and trust—and—the three days a lifetime ago—the day that had brought her into the coils of Judson Flagg toils night—the days that forbade her ever to dream of the love and protecting care of her man of all men—Captain Larry Hargrove, soldier and gentleman.

Flagg dropped the book back in the box, locked his treasure trove, hid it safely away in its fastness and came back to the desk of intrigue with the little pink missive in his claw like, gloating hands.

"The pink letter! It was to claim it—to regain it—that Aline Graham had dared name and fame and fate tonight.

"Oh, let me see it!" The words fairly leaped of themselves from the girl's fast beating heart to her trembling lips.

To Be Continued Tomorrow.

Krazy Kat

Copyright, 1913, by International News Service

A Mouse Is a Mouse

MY BOSS SAYS AS HOW I SHOULD SING A SWEET SONG TO YOU "IGNATZ." BUT I'M SUCH A IGNORANCE NUMP-SKULL I DONT KNOW THE SONGS -
NOT EVEN THE TITLES
NOT EVEN THE TITLES.
WELL, DO YOU KNOW THE FIRST LINES?
NO "IGNATZ." I DONT EVEN KNOW THE FIRST LINE.
WELL, DO YOU KNOW THE LAST LINES?
YES I DO, THEY GO LIKE THIS — "AND ALL MY SOULS SHELL TRY TO MAKE SWEET WONDE IN THINE EYE"—
BEAUTIFUL SENTIMBAT, BUT I DONT ALLOW NO CAT TO TAMPER WITH MY EYE-SIGHT
MICE IS MICE.

Tears, Idle Tears Tomorrow

THE AMERICAN'S MAGAZINE PAGE

The Manicure Lady

By WILLIAM F. KIRK

"MY brother has gone moony over another dame," said the Manicure Lady. "She is a widow that just came from Chicago and is visiting up to the house, having went to school with mother years and years ago. She treats Wilfred nice and kind, because she is the kind of a woman that would be nice to children, but if she ever dreamed that he was in love with her I guess she would laugh herself into hysterics."

"Maybe he don't love her at all," suggested the Head Barber. "I used to think I loved my teacher when I was a kid."

"I told Wilfred that it was calf love and he nearly slammed me," said the Manicure Lady. "I never seen him lose his head so quick and so complete. He went into his room and came out with five dollars that he borrowed from me last week, and fairly threw it at me. I caught it, too. He said that I had the heart and soul of a molycule, what ever that is, and ain't spoke to me since, but I guess he'll get over it when I gets over his delusionation.

"I copped a piece of poetry that he wrote about her, too. Maybe he wouldn't have a fit if he knew I had it. This widow has snow white hair, and it ain't unnaturely gray either, to my notion, but Wilfred thinks it must have turned white in a single night, from some sudden fears. He read something like that once in a poem. Well, all he can think about is that wondrous hair. Listen to this, George:

"Fair nymph with hair of dazzling white,
Filled with the glory of the night,
The Queen of Egypt was an aristocrat,
But she never had no hair like that!"

"He don't start off with no speed," observed the Head Barber, "but maybe he finishes better."

"No, George, it gets worse," declared the Manicure Lady. "This is the second verse:

"I, who have loved full many a queen,
Call you the dearest I ever seen.
To you I humbly take off my lid,
As to no other I have did!"

"He ain't warming up none, is he?" said the Head Barber. "Is that all?"

"There is one more verse," replied the Manicure Lady, "and it grieves me to read it and think that a brother of mine wrote it. It ends up like a lame duck getting out of a mudhole. Listen:

'So to thy white and glorious hair
I am offering up this poem prayer.
Miss that sidestarr crown shall be
To worship from now until Eternity!'

"She must have some head of hair," said the Head Barber.

"That's the funny part of it, George," declared the Manicure Lady. "If anything, it's kind of minor league hair. It ain't the kind of hair that looks like a golden glory or a raven's wing or any of the hair poets used to write much about. It is the same kind of hair you would expect to find on any nice, elderly widow, and she ain't a bit stuck up about it, either, leaving it around careless until after breakfast before she puts it on. But Wilfred doesn't know that it ain't attached, and I ain't got the heart to shatter his delusion. Poets is awful peevish when they are in love."

How to Reduce Fat Without Exercise, Drugs or Diet

This is the time when fat people should be thinking about reducing their weight and should stop making the fat that is such a burden to them. The best way and the easiest way is the one about which so much has been said and written this past year. This way is the Marmola way. The famous Marmola Prescription has been prepared in tablet form. These little tablets contain nothing but the elements that go to change the bad, thinge and produce fat into good, strong blood, nerves, tissues and bone. More than this, they are a tonic which helps to regulate the entire system and make of iron life in the ounce per day. You must not confuse Marmola Tablets with the patent drugs and harmful reducing methods. These tablets go into your system just like the food you eat. They build up the forces of the digestive organs and correct the faulty habits. They produce no more harm than a ham sandwich. Let us send you a booklet telling all about this fatal body—of the harms and dangers also because of these little tablets. This is why every druggist everywhere carries them in stock and will sell them to you. If your druggist does not have them in stock, he will rather send you, the price of which is $1.00 per package, plus the postage charge. Therefore, when you send them to you at once in a plain package, postage paid.

WHOOPING COUGH
SPASMODIC CROUP ASTHMA COUGHS
BRONCHITIS CATARRH COLDS

Vapo-Cresolene

ESTABLISHED 1879

A simple, safe and effective treatment for bronchial troubles, scolding drugs. Vaporized Cresolene stops the paroxysms of Whooping Cough and relieves Spasmodic Croup at once. It is a boon to sufferers from Asthma. The air carrying the antiseptic vapor, inspired with every breath, makes breathing easy, soothes the sore throat and stops the cough, assuring restful nights. It is invaluable to mothers with young children.

Send us your name for descriptive booklet.

ALL DRUGGISTS.

The Cresolene Antiseptic Throat Tablets for the irritated throat. They are simple, effective and antiseptic. Of your druggist or from us, 10c in stamps.

VAPO CRESOLENE CO.
62 Cortlandt St., N. Y.

The Gold Witch

The Adventures of a Golden-Haired Heiress

BY STELLA FLORES

No. 6—Dreams of the Past and Future.

Copyright, 1913, by International News Service.

The Gold Witch finds an old harp—an instrument she loves. In the dimming twilight Tom and his father steal in to listen. As the exquisite notes throb out, shadowy pictures form in the dusk. To Tom they are visions of a happy future; to his father bitter-sweet memories of the past—of his ward's mother, whom he loved but did not marry.

Their Married Life

Warren's Brother Announces His Engagement and Helen Calls on His Fiancee

By MABEL HERBERT URNER

"DO I have to call today? Oh, I DO dread it so!"

"Got to go some time," shrugged Warren. "Might as well have it over."

"Tell me what he said about her," pleaded Helen. "He must have told you more than that."

"Oh, he reeled off a lot of stuff—the sort of thing every man says about the girl he's just engaged to. She's a nice girl, all right, but I never took much stock in her father. Puts on a lot of style."

"But they're very rich, aren't they?" conscious of a vague jealousy that Warren's brother should be marrying a girl with a fortune.

"Yes, the old man's got money. Holds on to it, too. Miserly old cuss."

"I wonder what I'd better wear," murmured Helen irrelevantly.

"We'll have to have them here to dinner." Warren always ignored Helen's questions of clothes. "You might as well invite her now."

"Oh, I know it's going to be dreadfully embarrassing. What shall I say to her? What do people say when they make such a call?"

"How do I know? Women are supposed to know about those things. Say you're glad she's coming into the family, you hope she and Bob'll be happy—the usual stuff. Well," drawling his coffee cup and pushing back his chair, "shall I phone Bob that you'll call on her today?"

"Yes I—I suppose so," reluctantly.

following him out to the hall where he shrugged into his overcoat.

The rest of the morning Helen worried about this call on her intended sister-in-law. Not only had she never met this young girl, but Bob himself, who spent most of his time in the Chicago office of his company, seemed almost a stranger.

The engagement was not yet publicly announced, but Bob had told Warren and the rest of the family last week. Mrs. Curtis and Carrie had already called, and now Helen was to go this afternoon.

It was 4:30 when she started out. The address Warren had given was a fashionable apartment. With a shrink ing dread of the ordeal before her, Helen left the car and walked toward the imposing marble-fronted structure.

A BIG RENTAL.

"Ten rooms and three baths—$4,500," read a black, gilt-lettered sign by the entrance. Four thousand five hundred dollars! It was an extravagant rental, and Helen knew that Bob could not afford to keep a wife in such an apartment.

Inside the hall was lavishly ornate with carving and gilt. A uniformed, white-gloved doorman announced her on the telephone.

What should she say first? How should she begin the conversation? The big bronze elevator stopped at the ninth floor.

A trim, white-capped maid opened the door and ushered her through to a large, over-furnished, over-decorated drawing-room. Everything was expensive and aggressively new.

"More money than taste" was Helen's first impression, and with a glow of pardonable pride she thought of her own simpler apartment with its charming antiques.

Then Louise entered—a tall, slender, dark haired girl, attractively gowned in a soft blue frock.

Blushing vividly, she came forward. Helen saw that she was painfully embarrassed, and putting aside her own self-consciousness she tried to put the girl at ease.

"I've been wanting to come to see you all week," Helen began bravely, "ever since Robert told us, but I—I," striving desperately for an excuse, "I felt you might not want callers so soon."

"I'm very happy to meet all of Bob's family, although," with a deepening flush, "it's a little embarrassing."

"Oh, I know," sympathetically. "I remember when I was engaged to Warren how I dreaded meeting his people."

HELEN IS DELIGHTED.

Delighted that the conversation had taken so natural a turn, Helen told Louise about her engagement.

"I remember every detail of his mother's first call, even to her dress and her black handled parasol. It was in the Summer, she sat by a window and the curtain blew out against her face. I remember the very gesture so like Warren's—with which she kept brushing it back."

"What did you talk about?" Louise leaned forward eagerly. "Mrs. Curtis was here yesterday, and I know I must have seemed stupid."

"Well, there hadn't been any talk that Summer and we talked about that, but I felt all the time that I was being 'appraised,' that she was wondering whether I would make Warren a good wife."

"That's exactly what I felt! And when his sister called—oh, I was ever more embarrassed with her than with his mother."

"Yes, I can understand that. Carrie is always a little formal." Then fearing that might sound like a criticism, Helen added hastily, "but I'm sure you'll like her when you know her better."

They were getting along famously now, the restrain and awkwardness were wearing away. Helen liked this girl, and felt instinctively that they were going to be friends.

Suddenly Louise turned to her with an impulsive

"There's something I want to ask you. I—I hardly know how to put it—it's about Bob. I mean it's about the little differences Bob and I have. I know I'm quick-tempered, and I'll take part of the blame, but we're constantly having—well, they're almost quarrels. You see Bob's so set in his views about everything—and I—I'm not exactly pliable."

Louise paused, as though expecting Helen to make some comment, then she went on with a confused little laugh.

"I wonder if two people who clash like this before they are married, even though they love each other very much, if—if they will clash afterward."

"I don't suppose there were ever two people who always agreed," murmured Helen guardedly.

THE CAUSE

"No, of course not, but if Bob would only be willing that we SHOULDN'T agree—that I should have my opinions and he his! But he insists on my always accepting his views. For instance, last night we went to the theatre, 'The Problem Unsolved'—perhaps you've seen it?"

Helen shook her head.

"Well, on the way home Bob became incensed because I wouldn't agree with his criticism of the woman's character. Of course it wasn't of any importance, but he insists on my yielding my opinion—and I CAN'T! I don't see why I should," proudly. "You don't think I should—do you?"

Helen faltered a confused "Why no—of course not."

"Mr. Curtis—Warren—doesn't always expect you to yield in such things, does he?" persisted Louise. "Oh, forgive me," as Helen flushed, "I don't mean to be personal, but at times Bob's disposition almost frightens me. If I yield to him now—I feel I'll always have to. And I don't think either of us would be happy that way—do you?"

"No," there a suppressed tremor in Helen's voice, "a wife should not allow her husband to wholly dominate her. Yet it is a woman's nature to yield—particularly when she loves a great deal."

"I do love Bob a great deal more than I ever thought I could love any one. But I'm not always going to give in to him! I don't think it would be good for either of us."

Helen longed to cry out that she was right! As she valued her happiness, she must not begin by submitting to Bob's domineering nature. She must never allow her own individuality to become submerged in that of her husband.

That this had been her own mistake, Helen knew. From the beginning she had allowed Warren's masterfulness to dominate her. She wanted to tell Louise this and a great deal more—but her sense of loyalty to Warren kept her still.

HELEN HAS REGRETS

She felt Louise's disappointment at her evasive, guarded replies. And now, as though regretting her impulsiveness to which Helen had not seemed to respond, the girl became more restrained and quickly turned the conversation to a less personal subject.

It was not until after Helen had left that she realized how almost cowardly had been her evasion. This young girl, frank, earnest, sincere, had come to her with straightforward questions of a problem which she rightly sensed might affect her whole life—and Helen had not had the courage to answer her.

For the moment Helen felt an overwhelming sense of responsibility. She was almost tempted to go back to tell Louise just what her own life with Warren had been; to warn her that, if she married Bob, above everything else she must cling to her own individuality. Never must she make the mistake of merging her personality into his!

It had all been so different from what Helen had expected this was. Louise herself, and the things they talked about. Instead of the merely pretty and shallow girl that for some reason she had pictured, she had found a strong, sweet personality, a girl with the ability to think for herself.

Although Helen had seen little of Bob, she knew he had much of Warren's masterfulness, much of his forceful but selfish egotism. And this proud, high-spirited girl, child, would marriage with Bob mean for her?

Would she, too, be crushed into an abject servility, a colorless reflection of her husband's dominant nature? Or would she have the courage to retain and wholesomely assert her own personality?

16 Devonshire Street Boston Mass. Dec 10 1913

1913 COSMOPOLITAN TRUST COMPANY THE CHRISTMAS CLUB 1914

PAY TO THE ORDER OF John Smith $67.18

Sixty four AND 18 Dollars

A. L. Potter TREASURER

No. 15728 Max Mitchell

The Cosmopolitan Trust Company
76 DEVONSHIRE STREET, BOSTON
IS PAYING TODAY $230,000.00
IN CHECKS LIKE THE ABOVE
TO MEMBERS OF ITS CHRISTMAS CLUB
The Results Have Exceeded All Expectations
7000 PEOPLE STARTED ON THE ROAD TO THRIFT
For a Large Part Will Become Permanent Savings
THE NEW CHRISTMAS CLUB OPENS DEC. 26th
CALL FOR INFORMATION

The Most Delicious
OF ALL TEAS IS
"SALADA"
CEYLON TEA BECAUSE OF ITS
UNVARYING GOOD QUALITY . .
So d only in Lead Packets. By all Grocers.
HIGHEST AWARD—ST. LOUIS, 1904.

Wears Kimono to Breakfast

By BEATRICE FAIRFAX

IS it proper to wear a kimono to breakfast in a boarding house? What do you mean by "proper"—what sort of a boarding house do you live in?

I have seen girls come down to breakfast in a mob cap and a bobbed jacket, and by the way they crooked their little finger and had such a time sipping their coffee, it was easy to see that they imagined themselves the most charming and fascinating of creatures—but they weren't.

They really were not—at all.

It takes the prettiest woman in the world to look pretty in a kimono—it is almost as bad as a bathing suit when it comes to showing up every defect that a girl has and might not be aware of.

Besides, it really is a bit negligee for a boarding house table—don't you think so, Margery?

It is all very well to read about the charming ways in which negligees and dainty mule slippers—that's in a book where a girl can sit and look pretty all the same time.

But of a look a peignoir or a kimono, or a dressing jacket, are fit for just exactly one place in the world, and that is your own room.

NO USE!

You won't fascinate the young bookkeeper who sits opposite with that kimono—you'll just make him wish you would take time to dress yourself before you come to breakfast.

Don't make any mistake, my dear, the one thing a man really admires in a girl is modesty—if he ever gets it into his head that you are looking for that, nothing in the world that you can do will make him really respect you again.

Get yourself a couple of neat, pretty little house dresses. You can find them in the wash frock department of any of the big stores.

THE WASH DRESS

Blue and pink and lavender and flowered—all colors, all styles, all prices.

I have seen very neat, pretty little thin wash dresses for sale at a dollar and a half—get one of them. Do your hair in a pretty simple knot and you'll look as sweet as a peach and feel sure that you are doing the right thing at the right time.

Hang the kimono up on the last nail in your closet and never think of wearing it outside your own room. That's a nice, sweet, sensible, modest girl.

He Was So Kind.

"Dear mon, dear mon, he was that kind!" said an old Scots woman of her husband, who had died and relieved her of the necessity of living longer with one of the sourest of husbands. "I shall never forget the time when we took together. He says, so kind like, says he: 'Come along, old Duggie tall,' says he, so kind like—dear mon!"

"Just Say" HORLICK'S
It Means
Original and Genuine
MALTED MILK
The Food-drink for All Ages.
More healthful than Tea or Coffee.
Agrees with the weakest digestion.
Delicious, invigorating and nutritious.
Rich milk, malted grain, powder form.
A quick lunch prepared in a minute.
Take no substitute. Ask for HORLICK'S
Others are imitations.

There is a Difference!

Heckers' FLOUR

is the perfect blending of the finest wheat grown, which gives flavor and nutrition.

Prove this for yourself—a trial sack will convince you.

Practical home-baking is demonstrated daily at our store—99 Summer Street—Book of directions on request.

BUSINESS AND FINANCIAL NEWS Edited By Experts

Latest in Today's Stock Markets

By W. H. ROSS, Financial Editor.

Stocks were irregular this afternoon, but comparatively higher in New York than in Boston. New Haven had only recovered a trifle of its loss, selling at 68¾, off 4½. Its low for the day had been 67¾. Boston & Maine at 41 was off 3. It had been down to 40½. American Telephone had sold as low as 115¾, but had recovered to 116¾ and was then off 2¾. Fitchburg preferred had declined 5 to 75. Changes in the price of mining issues were few and inconsequential.

New Haven's low in New York was 67¾, but by afternoon it was selling at 68, off 4¾. American Telephone at 116¾ was off 1¾. Its low in New York was 115¾. Western Union had declined 1¾. Pennsylvania had gone to 106¾, but had recovered to 107¼, then showing a loss of 1¼. Gains included 1¼ for American Sugar and a point for Canadian Pacific. Fractional advances had been made by Union Pacific, Lehigh Valley, American Can, Steel and Amalgamated.

New Haven a Leader.

New Haven was the market leader in New York this morning for the first time within recollection, if not in its history. Transactions in this issue during the forenoon totalled around 30,000, while trading in Steel, the second on the list, amounted to about 20,000 shares. After opening at a decline of nearly five points, it met with prompt support, presumably by certain banking interests which had no intention of permitting this stock and the list to disappear at this time, and there was a rally. Later it made a new low.

The tone of the market was firm at the beginning and stocks were absorbed so easily that bears who had awaited their opportunity overnight after learning that the New Haven was to pass its dividend, decided that they might easily trade themselves into a trap. They did not do it. But they remained of the opinion that as soon as the check to the public is over that some of the support which was offered today may be lacking. A good deal to their advantage may accrue then.

Large Short Interest.

It is said there was a large short interest which made for cover during the first hour. Liquidation in New Haven appeared to be scattered and not heavy. Stockholders as a class probably believe that the road's troubles are only temporary and that nothing can prevent the recovery in valuation of such a magnificent property after its affairs have been put into better shape. People who believe in the future of New England must perforce have confidence in the New York, New Haven & Hartford.

Weakness of American Telephone was attributed to a report that Washington that President Wilson is now seriously considering the feasibility of the government taking over telephone and telegraph wires, and that he is after all facts bearing upon communication by wire.

The usual speculative leaders were steady during the morning and ruled higher at midday. American Sugar made a good rally. New England investors who had small holdings of New Haven contributed considerably to the support of this stock, it is reported. The large holders had expected yesterday's action on the dividend and did not contribute towards the upturn. One dispatch regarding the Wall Street view says it is expected there that a dividend will be paid before the end of the fiscal year, which closes on June 30, and that the disbursements for the twelve months will be sufficient to render the New Haven bonds eligible for savings bank buying.

American stocks were irregular and quiet in the London market.

There was no appreciable change in the money market here or in New York. The call rate in the latter city ranging from 5 to 5½ per cent.

Trading Narrow in Boston.

Trading was narrow in Boston. Interest being centred upon New Haven. This market was but a reflex of New York. Transactions were of the small lot variety in most instances. Boston & Maine weakened and during the forenoon made a new low record, touching 40½. American Telephone was more active than usual and, as in the larger market, reflected uneasiness on the part of small stockholders over government ownership rumors. Fitchburg preferred sagged several points.

There was little movement to copper issues. It is reported there is a more active market for electrolytic in Europe, but demand in this country is slow to materialize. That is due to the contraction of general trade. Domestic industry has improved. In Europe large interests are quoting metal around 13½ cents a pound. It is said second hands in this country have offered it as low as 14½ cents cash and 15.

Financial News in Brief.

At the morning call in the London copper warrants market, spot was up 1s 3d and futures 6s 3d. At the close there had been a further rise of £2 10s. The spot and 7s 6d for futures. Sales were 200 tons of spot and 250 of futures.

Price of copper unchanged. December 25 are estimated at a total of 65,000,000 pounds.

The Bank of England's minimum rate of discount remained unchanged at 5 per cent, today, and the proportion of cash reserve to liabilities is 58.90 per cent, against 55.10 last week, comparing with a decline from 59¾ to 48¾ a year ago in the corresponding week last year.

The Bank of France reports that its gold on hand increased $287,000 for the week.

BOSTON STOCKS.

Following is the range of prices to 1:15 for leading Boston stocks:

RAILROADS.

	High	Low	1:15
Boston Elevated	96⅝	96	96
Boston & Maine	41	40½	41
Fitchburg pf.	75	75	75
N. Y., N. H. & H.	68¼	67¾	68
Old Colony	167	167	167

MINING STOCKS.

Calumet & Arizona	60½	60½	60½
Copper Range	57½	57	57
Daly-West	2¾	2½	2¾
Franklin	2¾	2½	2¾
Greene-Cananea	29	29	29
Mass.	2 1-16	2 1-16	2 1-16
Nevada Con.	14¾	14¼	14¾
North Butte	24½	24¼	24½
Old Colony	4	4	4
Osceola	68	68	68
Shannon	6	6	6
Superior	23	23	23
Utah Con.	8	8	8
Victoria	1¾	1¾	1¾
Winona	1⅜	1⅜	1⅜

TELEPHONES.

American	116¾	115¾	116¾

ELECTRIC COMPANIES.

Edison Electric	241½	240¾	240¾
Edison Elec. rts.	2¾	2¾	2¾

MISCELLANEOUS.

Am. Pneumatic	2¾	2¾	2¾
Am. Pneumatic pf.	17	17	17
Mass. Gas	91½	91½	91½
Mass. Gas pf.	92½	92¼	92¼
United Fruit	150½	150	150
United Shoe Mach.	50½	50¼	50¼
U. Shoe M. pf.	27¾	27¼	27¼

UNLISTED SECURITIES.

Amalgamated	71	70	70¾
Am. Ag. Chem.	44¾	44½	44½
Am. Ag. Chem. pf.	90¾	90¾	90¾
Alaska Gold	20⅝	20⅜	20⅜
Am. Woolen pf.	77¾	77½	77½
Am. Zinc	16⅛	15⅞	15⅞
Atl., Gulf & W. I.	8	8	8
Balaklava	4¼	4¼	4¼
Butte & Superior	28	27¾	27¾
Chino	37½	37½	37½
East Butte	9¼	9¼	9¼
Key Lake	47 1-8	45	45
New Haven rts.	80c	65c	80c
Nipissing	8¾	8¾	8¾
Swift & Co.	103¼	103	103¼
U. S. Smelting	36⅝	36½	36½
U. S. Smelting pf.	47¾	47	47

NEW YORK STOCKS.

Following is the range of prices to 1:15 for leading New York stocks:

RAILROADS.

	High	Low.	1:15
Atch., T. & S. F.	93	92⅝	92⅝
Balt. & Ohio	92¾	92⅜	92⅜
Brooklyn Rap. Tr.	86¼	86	86
Canadian Pac.	224¼	222⅝	223
Ches. & Ohio	57	57	57
Chic., M. & St. P.	98⅝	98⅜	98⅜
Erie	28	27⅝	28
Erie 1st pf.	43¾	43	43⅛
Gt. Northern pf.	124½	124⅛	124⅛
Int. Metropol.	14⅝	14⅜	14⅜
Int.-Met. pf.	59⅝	58⅝	59⅛
Lehigh Valley	148⅝	147⅞	148⅜
Mo. Pac.	25⅞	25⅝	25⅝
N. Y. C. & Hud.	93⅝	92¼	92¼
N. Y., N. H. & H.	69¼	67¾	68
N. Y. Ont. & W.	26	26	26
Northern Pac.	107⅝	107¼	107⅝
Pennsylvania	107¼	106¼	106¾
Reading	164⅝	163¼	163⅝
Rock Island	13⅝	13⅜	13⅝
Rock Island pf.	30¾	21	21
Southern Pac.	87⅝	86⅝	87
Southern Ry.	22½	22⅜	22½
Union Pacific	157¾	156¼	157¼

INDUSTRIALS AND MISCELLANEOUS.

Amal. Copper	71⅝	70	70⅝
Am. Tel. & Tel.	118	115¾	116¾
Am. Sugar	120⅝	119¾	120⅛
Am. Locomotive	29⅛	29¼	29¼
Am. Sm. & R.	62¾	61¾	61¾
Am. Can	27⅝	27	27
Am. Can pf.	88⅛	87⅝	87⅝
Central Leather	24⅝	24¼	24⅜
Anaconda Cop.	34¼	34¼	34¼
Con. Gas (N. Y.)	127	127	127
Chino	37½	37½	37½
Gen. Electric	138⅞	138⅛	138⅛
Mex. Petroleum	43⅝	43⅛	43⅝
Pacific Mail	23¾	23¾	23¾
People's Gas	116⅝	116⅛	116⅛
Rumely	14	14	14
Rumely pf.	34½	34½	34½
U. S. Rubber	55¾	55¼	55¼
U. S. Steel	87⅛	86⅝	86⅝
Utah Copper	48⅝	48	48⅝
West. Un. Tel.	61	60¼	60⅛
West. El. & Mfg.	64¾	64¼	64¼
Tennessee Copper	29¾	29⅛	29⅝

COMMENT AND FACT IN TRADE AND FINANCE

By B. C. FORBES, Business Editor.

Will President Wilson please ask the Interstate Commerce Commission to expedite its decision on railroad rates?

* * *

Uncertainty kills.

* * *

I hear that a tremendously onerous demand for an entirely new mass—mountains—of statistics has been made at the suggestion of Mr. Brandies, whose attitude toward the railroads is well known to you.

Here are the facts as I understand them:

At a cost of more than a million dollars the railroads have prepared exhibits of every conceivable kind covering the last ten years.

This was thought sufficient, in all conscience.

Then the commission engaged Mr. Brandeis. Not content with full records extending back a whole decade, MR. BRANDEIS I AM TOLD, INDUCED THE COMMISSION TO ORDER THE RAILROADS TO PREPARE SIMILAR STATISTICAL DATA FOR FIVE YEARS FURTHER BACK—BACK THEIR YEARS ALTOGETHER.

* * *

Now, railway accounts were not always kept in such form as they are now prepared now, and in order to have proper comparison an appalling amount of experts' time will have to be spent—and paid for.

* * *

You must pay for all these fifteen-year-old statistics. Do you think they are absolutely necessary?

* * *

Have YOU no objection to the whole question being held up indefinitely and on enormous additional expense involved?

* * *

To those of us who are neither lawyers nor experts, records covering a full decade would seem to be sufficient on which to base an intelligent decision. Why pile on the agony? Why all this ordinate work and expense, for which every one of us must pay, simply because the commission has it in its power to put the railroads through any paces it sees fit?

* * *

The delay involved is even more serious than the expense involved. Mr. Brandeis, I understand, was not prepared to go on with his case. As his engagement was apparently an afternoon affair, this is not astonishing. Presumably, too commission reckoned that the shippers would, if they had objections, hire counsel to present those objections, as was done last time, so that another hearing would be the natural thing to do again.

High Cost Caused by Big Population

By BOERSIANER.

In meditating upon the profitableness of looking beyond the surface of things economic and parliamentarian, the thought came to the reader of the recent Bank that the high-cost-of-living grubbers were grubbing superficially. Trusts, cold-storage manoeuvres, greedy middlemen and so on are open manifestations of a deep-rooted cause, are rendered possible by what lies beneath.

Excepting France, every civilized and semi-civilized country has increased its population within half a century. America's inhabitants have trebled. But in that increase a dangerous disproportion has fallen to the agricultural communities. So small has been that food production has not been commensurate with the normal consumption.

The story is told in values. Although farming in the last decade has become extremely profitable, the price of farm land increased only 23 per cent., as compared with real estate in the country's leading cities—using 100 as a numerical comparison.

If some of the energy now devoted to the consideration of trusts, middlemen, cold-storages, apartment houses and slum tenements were diverted to tilling more acres there would be food production and a chance to lift the cost of this or that commodity artificially.

Stock Will Break 30, Says Lawson

One afternoon of the passing of the New Haven dividend is a statement by Thomas W. Lawson. Today he made these few remarks:

After the passing of the New Haven dividend the press asked for my opinion. This morning I am asked by stockholders. I will give it to this extent.

I believe the stock will sell off and off to below 30. This is the time for bloodied, subdued opinion. I have no interest in New Haven, never owned a share, never sold a share, and we—the New Haven people and myself—were such friends that it will make it impossible for me to take any hand in the late silkenwing, and I took none, although urged time and repeatedly importuned to take the steering captaincy of the attack and the defence.

I believe the New Haven has great possibilities; that eventually it will get straightened out, but so far as the stock price goes it will in my opinion, become a pariah to investors and pay severe penalty for the gutting and ungutting of this once magnificent interest property.

Of course this morning the relief corps is standing by. It has formed nob of pilinged stockholders if it can prevent it. Therefore the word has gone out: "Do everything possible to smooth things along for the few days intervening between now and the passing of the dividend, and rotten revelations."

THOMAS W. LAWSON.

BOSTON CURB.

Following is the range of prices to 11 o'clock for leading Curb stocks:

QUALIFIED LIST.

	High.	Low.	11 o'clock
Bay State Gas	17c	17c	17c
Chief Con.	1 1-16	1 1-16	1 1-16
First National	3⅝	3⅜	3⅜

BRANDEIS SEES NO DIVIDENDS FOR MANY YEARS

WASHINGTON, Dec. 11.—"Rotten banking management controlling the affairs of the New Haven railroad is directly responsible for the cutting of dividends of this system," today declared Louis D. Brandeis, special attorney for the physical valuation of railroads for the Interstate Commerce Commission.

He added that New York banking interests had all but bankrupted the New Haven road and that in the process of its rehabilitation no one could not see how the system could pay dividends on "watered stock" for some time to come.

"Present financial methods, grasping and high finance," he asserted, "are all evils that have resulted in the road's financial condition. It is now in competent hands, I believe, and during its process of reorganization there is no doubt in my mind that the directors will be forced to conserve the capital and earnings for some years to come.

"President Elliott is handling the situation in New England for the best interests not only of the New Haven road, but of the transportation problems presented. My stand on the management and direction of the New Haven system is well known to all. I have repeatedly fought the special interests which have been gouging the people of New England, and, alone by excessive freight rates, which have resulted in the road's watered stock. I might add that millions of dollars have been vaulted in New York city that were taken from New England by excessive rates. New England by a grasping bank coterie in New York."

Chairman Clark and Commissioners McChord and Harlan of the Interstate Commerce Commission declined to discuss the New Haven directors' action, on the ground that it would be improper for them to do so while the commission is investigating the application of Eastern carriers for an increase in freight rates.

PORT OF BOSTON

ARRIVED WEDNESDAY.

Devonian from Liverpool.
Ivernia from New York (to load for Havana).
Juniata from Norfolk.
Mohawk from Baltimore, Norfolk and Newport News.
Pretoria from Philadelphia.
H. F. Dimock from New York.

SAILED WEDNESDAY.

Belfast for Philadelphia (to repair).
Juniata for Newport News and Baltimore.
Ottumbaga for Charleston and Jacksonville.

DUE TODAY.

Saxonia from ports in China and Japan.
Manchuria from ports in China and Japan.
Buffalo from Hull.

DUE FRIDAY.

Arabic from Liverpool and Queenstown.
Caledonian from Mediterranean.
Bermudian from Bermuda.

DUE SATURDAY.

Rotterdam.

DUE SUNDAY.

Lapland from Liverpool.
Madawaska from Calcutta and Colombo.

DUE MONDAY.

Palestro from ports in China and Japan.
Ionic from Hamburg.
Majestic from Liverpool.

DUE TUESDAY.

Diana from Copenhagen.

NOTES.

The Minot liner Arabic was 341 miles east of Boston Light at noon, Wednesday. She will dock at 8 a. m., Friday.

Steamships.

CUNARD

LIVERPOOL—LONDON—PARIS
Calling at Queenstown
From Boston
ANDANIA (Built 1913)
Carrying Only One Cabin (II) and Third Class
Sails January 15
From New York
Special CHRISTMAS SAILINGS
CARONIA, Dec. 13, 10 A. M.
★MAURETANIA, Dec. 18, 6 P.M.
*Does not call at Queenstown.
New York — Mediterranean
SPECIAL WINTER CRUISES
FRANCONIA . . . Jan. 8, Feb. 24
LACONIA . . . Jan. 17
CARONIA . . . Jan. 31, March 17
Send for Booklet. CUNARD TOURS
126 State Street. Tel. F. H. 4090

BAY STATE LINE
VIA RAIL AND BOAT
NEW YORK $2.40
Outside 2-Berth Staterooms $3.00
First Steamships
GEORGIA and TENNESSEE.
Leave Pier 36, North River, New York.
Service. Telephone Main 4761.
Ticket Offices, 214 Washington St., Boston.

To New York $2.50
Day Rail and Night Boat Service
"THE OPERATING AGENTS OF THE NEW YORK, NEW HAVEN & HARTFORD R.R."
COLONIAL LINE
Pier 9, North Wharf. Phone B. 2810

THE BOSTON AMERICAN
Publishing Daily and Sunday at 80 and 82 Commercial Street.
MODERN ADVERTISING OFFICES.
FOREIGN ADVERTISING REPRESENTATIVE FOR THIS PAPER RECEIVED AT 20 VESEY STREET, NEW YORK CITY, OR 504 MICHIGAN AVENUE, CHICAGO.
NEW ENGLAND'S LEADING PAPER PUBLISHING CO.
Entered as second class matter June 4, 1904, at the postoffice at Boston, Mass., under the act of March 3, 1879.
Entered as second class matter at the Postoffice Department, Canada.
Terms: Postage included for the United States, Canada and Mexico.
Daily only: One year $5.00
Six months 1.50
One month ..... .50
Sunday only:
One year $2.50
Six months ..... .75
Daily and Sunday:
One year $6.00
Six months 3.00
One month ..... .60
On foreign subscriptions and outside of city of Boston, 1 cent per copy daily and 2 cents per copy Sunday.

Get Your Gift Suggestions from Boston American Advertisements

Make the Liver Do its Duty

Nine times in ten when the liver is right the stomach and bowels are right.
CARTER'S LITTLE LIVER PILLS gently but truly compel your sluggish liver to do its duty.
Cure Constipation, Indigestion, Sick Headache, and Distress after Eating.
Small Pill, Small Dose, Small Price
Genuine must bear Signature
Brent Good

BACK NUMBERS AND ANSWER LISTS
Are What You Want
SEND FOR THEM NOW!

Special Notice. For the convenience of those who have missed any of the regular issues, all back puzzle pictures may be obtained from the Boston AMERICAN Promotion Department, No. 8 Winthrop Square, Boston, at the regular price of the paper in which said pictures appeared, viz., one cent for each daily back picture and five cents for each Sunday back picture. Answer lists are furnished free.

BOSTON AMERICAN
$4,000 Cash Picture Puzzle Contest
This Is Picture No. 81
THERE'S NONE THERE
CIDER

THE PRIZES
Glance down the prize list and get busy right now—today, for the big $1,000 cash prize.
1st Prize, $1,000
2nd Prize, $500.00 Cash
3rd Prize, $250.00 Cash
4th Prize, $150.00 Cash
5th Prize, $125.00 Cash
6th Prize, $100.00 Cash
7th Prize, $75.00 Cash
8th Prize, $50.00 Cash
9th Prize, $25.00 Cash
11th-50th Prizes, $10.00 Each
51st-150th Prizes, $5.00 Each
Anyone can start solving the fascinating Puzzle Pictures RIGHT NOW.

What Proverb Does This Picture Represent?
Write Proverb on Form Below
No. .....
My Name Is.....
Address .....
Town .....State .....
Hold all answers until you have the entire set. No answers will be considered if sent in before the publication of the last picture.

You can lengthen the hours of Christmas happiness — and bring the Holiday Spirit earlier into your home—by making your gift selections without another day's delay.

Real Estate—Atlantic.

FOR SALE—Atlantic, handy new 9-rm. house, all modern and elec.; handy to water; $4,350; easy terms to let. Dor., corner suite, 5 rms.; hot and cold water, hardwood floors, steam heat; reasonable. J. S. pioneer, 221. M. TALBOT LANE, 13 Bebon, 0492.

Real Estate—Chelsea.

Opportunity Knocks

FOR the man who wishes to secure a good home at low cost. Only a few left. Chelsea St., Revere, consisting of 2½-story brick house of 9 rms., modern; hot and cold water, gas, fixtures, hardwood floors in kitchen, dining room, parlor and hall; set tubs in cellar; lot 30x100 and about 100 trees; with small cellar for quincy assessed valuation $3,050; price, for a quick sale, $2,800; on easy terms; house open for inspection Thursday, Friday and Saturday, 1 to 3 p. m. W. Tony MARTIN, 119 Chestnut st., Chelsea, near Third st., and 2 minutes from electric car station.

$500 CASH.
CHELSEA — Cozy little house, 5 rooms, nice yard, best location, 2 min. to electric; price $1,100. EDWARD T. HARRINGTON CO., 283 Washington st.

Real Estate—Cliftondale.

Exceptional Bargain in Cliftondale

2½-STORY, 9-room house, bath, hot and cold water, electric lights, gas for cooking, furnace, set tubs, hardwood floors throughout, new built by day labor, and in the best of repair, and located on Cliftondale st., Cliftondale Branch st., lots of 10,000 sq. ft., with frontage on three streets; price $3,800. Inspection invited. Apply to JAMES C. REED, 6 Beacon st., Boston.

ATTRACTIVE 7-room cottage, all improvements, including garage; excellent location; price $4,000; terms to suit purchaser, balance as rent. M. A. CUNNINGHAM, 240 Lincoln st.

Real Estate—Dorchester.

HOME WANTED—5-family frame bldg., 15 to 18 rooms, improvements, Roxbury or Dorchester; from owner; no agents. M. H., 295 Park st., Dor.

Real Estate—Everett.

$100 DOWN for new single house in Everett, located in good American neighborhood close to electric cars; 6 rooms, set tubs, hardwood floors, furnace heat, set tubs, open plumbing, gas range, etc.; price $2,900; balance like rent; owner has price for quick sale. H. M. ADAMS, 10 Bromfield st.

$200 DOWN, BALANCE $10 PER MONTH buys 7-room house, all modern conveniences, electric, price $2,100; assessed $2,500; no brokers. C. J. HANAHI, 9 Spaulding st., Est. 4255-1.

Real Estate—Newton.

HOUSE AND STABLE.
NEWTON—Suitable for florist business; open plumbing, good plants; stable for 2 horses; property has been occupied by florist for many years; easy. Apply JOHN T. BURNS & SONS, 934 Centre st., Newton, or Nantasket; phone Newton North 424.

Real Estate—Randolph.

RANDOLPH—40,000 ft. choice garden land, with 2 houses, barn; price $145. 620 Tribune Bldg.

Real Estate—Reading

$2,700—IN READING

5-R HOUSE, h. w. b., bath, gas, range, cellar, lino, 10 min. from R. r. st.; all kinds of fruit, shade trees, lawn, fine view; $2,700; terms like rent. For particulars, J. C. SUMNER, 5 Lowell st., Reading. Tel. Reading 0200.

Real Estate—Roxbury.

REAL ROXBURY INVESTMENT.
BRICK APARTMENT HOUSE, in one of the best locations in Roxbury, near courthouse; store, 4 tenements, 16 rooms each; rents $46 per month; $540 a year, assessed $8,000, mortgage $4,000 at 4%. ROBERT D. POOLE, Est., 702 Centre st.; tel. Jam. 500.

$1,000 CASH, balance $10 month, $4,500. IDEAL location on W. Cottage st.; 11 rooms, 3 baths, hardwood floors throughout; rent $50; assessed $8,000; cost $8,500; prices for quick sale $7,500. Owner, PHAZER, 397 Dudley st.; tel. Rox 1800-W.

Real Estate—South Boston.

SOUTH BOSTON—3-apartment house, better than 6% on investment; 2 tenements to let; rents for $38 monthly; always rented; price $3,500; terms. Apply to owner, 1 Lagrange st.; phone 1510 main; all in first class condition; hot water, gas, electric bell. SUB REALTY CO., 31 Milk st.

Real Estate—South End.

OWNERS—For selling, renting, exchanging or leasing city or suburban property, see WILLIAM P. GRAY & CO., 6 Beacon st.

Real Estate—Somerville.

SOMERVILLE BARGAINS—See this 2-family house, furnace, gas and water, 3,000 feet land, rents $30 month; price $3,000; terms like rent. Another 2-family house of 4 rooms each, with 3,000 feet of land; a real bargain at $3,600; terms like rent. Another 2-family house, all modern conveniences, rents $40 month; price $4,000. MR. KNOWLES, 683 Broadway, Som. 0822.

Real Estate—Watertown.

ONE Xmas gift that will be appreciated by the entire family; you can be the owner of your own home for less than $10 per month; we spend your 1913 Xmas there; this house is 2-family; modern and unique in every respect; full particulars from X 171, Boston American.

Real Estate—Winthrop.

WINTHROP.
MODERN 2-family house, all improvements, nice neighborhood, rented $50 per month; assessed $4,000; price $4,500. HARDY & HARRINGTON CO., 293 Washington st.

Real Estate—Miscellaneous.

PROPERTY OWNERS — WARDS 12 AND 17, LIST YOUR property with us; we have buyers with money to invest; immediate results. F. A. DALTON, 1724 Tremont st., Boston. Tel. 1724 Oxford.

CHAPIN'S Farm and House Guide Free to Buyers. 1724 Tremont st., Boston. Oxford 1724.

LAKE LOT in Walpole, 17 miles; steam, electric cars; 1,000 feet shore; high, level; ideal for bungalow; unexpired location on car line; must sell now Sunday. LIST, 1724 Tremont.

$3,000 BELOW assessed value; 9-family block, non-heated, rented at $156 per month to good tenants; price $12,000; terms. Apply to owner, F. D. BRUCE, 223 Dudley st.

NEW 2-family house, all improvements, excellent location, high land, good neighborhood; price $7,000 cash, or will take $1,000 in part payment. R. M. ADAMS, 10 Tremont st.

$5,000 CASH buys beautiful 7-room bungalow, hard pine, annex in the rear; $,200 st. first class condition; rent $50; price; rent only $350 A 28, Boston American.

$3,500—Little cream for $3750; fine place, etc.; will take $50 down and $10 a month; don't miss this; see it next time. X 36, Boston American.

$2,000 CASH buys 6-room house, all improvements; rent $2.50 week. 82 Eustis st., Rox.

Apartments—Arlington.

ARLINGTON—On Jason terrace, eight-room apartment, with hot water heat, hard pine, and electric light. Apply to C. W. SANFORD, 17 Jason st., or telephone 852-M Arlington.

Apartments—Back Bay

KITCHENETTE APARTMENTS.
FROM 1 to 8 rooms, with private bath, steam heat, janitor service and all modern improvements, furnished complete or unfurnished. Apply 12 Westland av., Back Bay, suite 1.

KITCHENETTE apartments, completely furn.; 1 to 4 rooms, private baths, modern improvements; prices $20-$40 per month. Apply 60 Batavia st., cor. Symphony Rd.

BACK BAY—Suites of 2, 3 and 4 rooms, with bath and kitchenette; steam heat, elevator service; $22.50 to $40 month. ARTHUR T. HILLS, 23 State st. Main 1044.

BACK BAY — Gentleman will share own furnished modern apartment; actual cost. X 116, Boston American.

Apartments—Brookline.

NEW SUITES
1299 BEACON STREET

These new suites have from 4 to 7 rooms with bath, with every possible modern improvement, including hot water, janitor service; rents very reasonable. Apply to the janitor on the premises, 1299 Beacon st., Brookline. Free automobile service.

Apartments—Cambridge.

CAMBRIDGE—Central sq., 4 and 5-room suites, steam heat, elevator, gas and elec. lights; prices $22.50 to $30 month. THE PRESCOTT, 881 Mass. av., near Central sq. Subway entrance. Janitor or T. F. BURKE, 18 School st., Boston.

Apartments—Dorchester.

FINE APARTMENTS

OF 5 and 7 rooms and bath, hot-water heat, continuous hot water, first janitor service; also corner apartment of 5 rooms and bath; rents reasonable. Apply to janitor, 1 Dorchester, J. G. CURSON, 820 Blue Hill av.

23 Wales St., Dorchester

HOUSE to let; 11 rooms, modern improvements, steam heat, open plumbing, hot water, electric gas, electric lights, Franklin Park and Grove Hall cars. Apply at 23 Wales st. or 910 Old South bldg., city.

FLAT in DORCHESTER.
TWO 6-room apts., all modern imps., bright and sunny, hot water heat, set tubs, everything; rent $25-$26 a month; fine 3-room flat, all modern imps., rent $16; also 4-room flat, $22 and $25 a month; other flats and tenements, $10 to $30 month. Apply to Dorchester st., Dor.

STEAM HEAT
RENT FREE TO JAN. 1.

7 MORSE ST., nr. Wash. st., 6 rooms and bath, modern, janitor, near elevated; $25. Key 619 Washington st.

DOR. APTS., NEAR CODMAN SQ
4-5-6 ROOMS, all imp., $20-$25-$30. C. F. KELLEY, 619 Washington st., Dor.; tel. Dor. 2222.

APARTMENTS and new house, 6-8 Calder st., 5, 6 rooms, all modern improvements, steam heat, janitor service, hot water, full canitor service, hot water, full basement, fine yard, fruit trees, hot-water heat, facing Franklin park. Apply to Mr. RAND, 31 Abbott st., Dorchester.

TO LET—Eight-room suite of 5 and 3 rooms, steam heated, 2 choicest location in Dorchester; rents reasonable. Call or address 7 GIBNELL, 50 Bicknell st., or L. W. VINAL, 50 Bicknell st., Dor.

FACTORY BUILDING to let; about 18,000 sq. ft. on one floor, fine truck, seven miles from Boston. Apply LIPPER, 344 Portland st., Boston.

Female Situations Wanted.

COMPETENT woman wants work, day or hour, 15c an hour. 82 Vernon st.; tel. Rox. 2035-M.

DAY WORK—Wanted by a colored lady, work by day or hour; will go anywhere. Address 7 Yarmouth st.

DAY WORK—Wanted, morning's, day's or afternoon's work. Please write P. E., 86 Yarmouth st., suite 1.

DRESSMAKING—Alterations, fine st. suits; New York graduate. Call 7 K. BRADLEY, 41 Chestnut Americus.

LAUNDRESS WORK—Young colored woman wants beneficial appointment to care for or wash; will go anywhere; best of city refs. Call or address 7 Tilworth st., suite 1.

HOUSEWORK—Young colored woman wants general work in apartment house, by week. Call or address 7 Tilworth st., Roxbury, suite 1.

SHOOM PLAY—Electric, gas lights, steam heat, good location. All ones $22. Tel. 3284-M Malden.

Apartments—Readville.

HEADVILLE MECHANICS — $16 rent, 9 rooms, bath, hot water heat, set tubs, fine piazza. E. S. HUBBARD, 953 South bldg., Boston.

Apartments—Roxbury.

KEENE'S WONDERFUL LISTS.
6 and 7-room suites, heated, $20 to $30.
5 and 6-room suites, heated, $16 to $25.
4 and 5-room suites, all imps., $12 to $16.
4 and 5-room suites, all imps., $10 to $14.
Houses of every description; practically every vacancy in Roxbury and Dorchester is listed at our office. See KEENE'S wonderful lists, 309 Warren st., Roxbury. Phone Rox. 634.

UNEXPECTEDLY VACATED.
NO. 84 KEE ST., Roxbury, 7-room apartment, bath, thoroughly modern, bright and sunny, hot-water heat; rent reduced to $30. KEENE & SON, 309 Warren st., Roxbury; tel. 634.

6 rooms, steam heat, janitor service.....$25-$30
7 rooms, steam heat, janitor service.....$30-$35
7 rooms, bath, hot water heat.....$22
6 rooms, bath, hot water heat.....$20
JAS. A. FRAZER, 397 Dudley st., Roxbury.

6 AND 7 ROOMS, all imps., rent $25 to $35
5 AND 6 ROOMS, all imps., rent $20 to $25
4 AND 5 ROOMS, all imps., rent $16 to $20
E. L. HIRSH, 2 Dudley st.; tel. Rox. 1466.

EUSTIS ST., 87 — One bright sunny room and bath, set tubs, range, gas; rent $3.

$20—$25 Roxbury, Dorchester flats, all improvements; rent $2.50 week. 82 Eustis st., Rox.

Apartments—Somerville.

FURNISHED middle flat, 4 rooms, pleasant, sunny, $5.50 week; tel. 1023-W Somerville.

Apartments—South End.

WHY LIVE IN A LODGING HOUSE
when you can enjoy a cozy little suite of rooms for about the same price, suites of two rooms and bath, with private hall; hot water, lights, elevator service, steam heat and all conveniences. THE NAVARRE, 1 Columbus av.

5 ROOMS, bath, set tubs, $20 mo.
6 ROOMS, bath, $22 a mo.
BAKER & KENNEDY, 950 Tremont st.

MASON ST., 30—Furnished suites of 2 rooms and bath, steam heat, hot water, janitor service. Apply at 32.

4 AND 5 rooms and bath, $16 to $18 per mo. Apply at 28 Village st. or 12 Village st.

4-ROOM flat, all improv., heat. Apply 38 Worcester st.

Apartments—Winthrop.

BEAUTIFUL sunny 2, 3, 5 room furnished suites; steam heated, hot and cold water, janitor service, splendid ocean view, boathouse, golfing, bathing, fishing and beach privileges. 1 Winthrop.

NEW, HEATED APARTMENTS. Furnished and unfurnished, throughout; modern; real estate office in building. MOULTON, 1 Winthrop st., Winthrop. Tel. 1223-J.

4 rooms, bath, and bath, furnished or unfurnished, steam heat, continuous hot water, janitor service; rent reasonable. Apply 26 Faun Bar st.

Apartments—Miscellaneous.

154 SHIRLEY ST., Roxbury, 33 Rent, 4 rms., bath, set tubs, gas, $12; 5 rms., $13; 6 rms., $14. Key

Female Help Wanted.

REFINED WOMEN, pleasant work, profitable, $5 to $9 Briggs St., corner Hudson, Room 2.

SALESLADY—Wanted in a dry goods store. DAVID WANLESS, Magoun sq., Somerville.

WANTED—Neat, capable girl for general housework and cooking, family of three; no washing or ironing. 116 Hemenway st., suite 6, city.

Male Situations Wanted.

AUTOM.-BILE washer, English; day or night work. 100 Magnolia st., Charlestown.

CARPENTER—Am. young man, used to all kinds carpenter work, repairing, would take janitor work. Y 77, Boston American.

COAL TASSER—Young man desires to obtain position as coal passer. Address 20 E. Brookline st., city.

COMPANION—A gentlemen of good recommendation would like to assume guardianship; lonely or become the companion to an elderly or invalid gentleman; best references furnished gladly. Address 28 Elm Knoll road, East Braintree. Phone Braintree 156-R.

DAY WORK—P. JONES, colored, would like work by day; some Storm Station. Tel. Hub 1559-W, or 141 Lenox st.

DAY WORK—Wanted, position as porter and die maker. E. M. D., 13 Silver Lake pl., Lynn, Mass.

ELECTRICIAN—16 years at trade; understand all kinds mains light wiring, 31 armatures; make a specialty of conduit work; would like to hear of a permanent position. Address E. SMITH, box 196, Lenox, Mass.

ENGINEER—Second class, wants position in or out of State. H. LAMMERS, 1055 Washington st., Dorchester.

FACTORY WORK—Young man wants factory work. F. 105, Boston American.

GENERAL WORK—Position wanted, by an all round reliable man; city references; can be recommended. Apply E 201, Boston American.

GROCERY CLERK—Wanted, position by man of reference; permanent only. D 22, Boston American.

MAN—Painter paperhanger, wants a Winter work; will do anything; low wages if steady. Box 82, Roxbury Crossing, Mass.

MARINE ENGINEER—Wants position as apprenticeship; 10 years experience all branches of trade; chief engineer's certificate; willing to go; good references, strictly sober. A 90, Boston American.

OXYACETYLENE WELDER—Seeks position; experienced all metals. Address Welder, Boston American.

PAINTER—Would like a position; good hand; reasonable; will work cheap. ELMER H. BLAIR, 2 Bromfield st., Boston, Mass.; tel. Oxford 2 Tremont.

PAINTER—Inside, with loads; wishes work. Kindly address FRED DWYER, 74 Fayette st., city.

PLUMBER—Licensed; can do first class work at reasonable prices. 30 Bromfield st., room 33.

SITUATION WANTED—Middle-aged man, strong but short wind and weak eyesight; can do the stump to the stove; would be pleased to correspond with men in the country. H 26, Boston American.

YOUNG MAN—18, business ability, best references, wishes to communicate with reliable concern; if necessary will give small amount of cash as security. H 26, Boston American.

YOUNG man would like position with reliable concern; willing to give money for security. J K, 116 Parkman st.

Male Help Wanted.

WANTED—In open shop for plush weaving, about 40 experienced, steady and industrious men, who, with good weaving ability, can become competent on our goods in a few weeks under our instructions; woolen weavers preferred; our weavers earn mostly over $3 per day—many over $4 per day; permanent employment and work the year 'round; must understand and speak English. Applicants will write, giving experience, reference, age, if married, addressing S 228, Boston American.

MEN WANTED.

TO learn automobile driving and repairing; positions waiting for men who can qualify; EXAMINATIONS QUALIFICATIONS FREE. We secure more licenses and place more men in our new positions than any school in New England; if you would be successful see us first; we have the largest school of the kind in the world; going constantly. 1913 CATALOG FREE. WILLIAMS, 85 Chestnut St.

"THE" AUTO SCHOOL

AUTO and motor cycle instruction; taught at the most practical and most successful school in Boston; cars used in actual repair shop; shop in Boston; special instruction on carburetors and magnetos; come in and see us or write us; reason for your money or send stamp for particulars. BOYNTON'S, 1922 CENTRAL AVE., Dorchester.

LITHO FEEDERS

Apply JOHN WORLEY CO., 42 Stanhope st.

FIRE men wanted to call on private property with well advertised line specialties; no commission; liberal salary. WATERPROOF MATCH SOLE CO., 265 Boston st.

DRESSING PIGSKIN—Holbrooks entering Boston; wages $100; experience unnecessary; send stamp for full particulars. WATERPROOF CO., 87, Brooklyn, N. Y.

EXPERT CUTTING GRINDER—Pay $18.75 per week. CHARLES P. RAYMOND, 294 Washington st., Boston.

DETECTIVE—Be a detective; earn $100 to $200 per week; experience unnecessary; particulars free. CLIFF, LEDOUX, 617 Westover Bldg., Kansas City, Mo.

ENGINEERS AND FIREMEN instructed for examinations according to the latest requirements by school; James Kenny, instructor. STATE STEAM ENGINEERING SCHOOL, 1 Tremont Row, Room 33, Boston; free catalogue; always open.

ENGINEERS, FIREMEN and others; $100 a month means more pay, get one now; individual instruction by mail; we prepare you for any license; particulars free. INTERNATIONAL CORRESPONDENCE SCHOOL, 113 Huntington av.

FOREMAN—Experienced, for small printing plant; must be good executive and understand the trade, with jewelry store. A 172, Boston American.

FOREMAN—Experienced, for small printing plant; must be good executive and understand the trade, with jewelry store. A 172, Boston American.

FOREMAN—Experienced, for small printing plant, wanting 7 days; must be good executive and understand the trade, with jewelry store. A 172, Boston American.

GENTLEMEN astistically inclined who can devote seven hours daily to pleasant work, can apply by letter only. KALOS MFG. CO., 7 Hamilton place, Boston.

GET a government job; write for list. FRANKLIN INSTITUTE, Dept. 16-H, Rochester, N. Y.

JOB PRESSFEEDER — Wanted. Apply CLAYBURN, 580 Atlantic ave., Boston.

MAN to run pool room, out of town, over 21. Apply 10 to 11 a. m. or 2 to 3 p. m., 1 Boylston pl.

MEN—18 to 35, become government railway mail clerks; $75 month; spare time; examination; sample questions free. FRANKLIN INST., Dept. 167 H, Rochester, N. Y.

MEN, WOMEN—Get government jobs, $60 month; 15,000 appointments; stand higher, get the positions. FRANKLIN INSTITUTE, Dept. 165 H, Rochester, N. Y.

MEN—18 to 35, wishing to be railway mail clerks, $75 month; apply for examination. M 502, Boston American.

MEN, well to drive and repair automobiles. N. E. AUTO SCHOOL, 6 Appleton st., Boston.

MOVING PICTURE operators taught; complete course; $50; positions secured. ACME SCHOOL, 24 Boylston st., room 5.

SALESMAN wanted by prominent house; known throughout New England; to sell to retail trade; staple line with wide and diversified trade; steady employment; unusual opportunity for right man; must understand trade and be capable of handling large accounts; only such men as can stick considered. Address S 228, Boston American.

SALESMEN—Wanted, traveling salesmen, experience non-essential; liberal, while earning, portion assured; hundreds of opportunities now open; write for particulars. STANDARD SILVER CO., Rochester, N. Y., Dept. 11.

SALESMEN—Experienced salesmen for South and West, also N. E.; great opportunity for right men. STANDARD SILVER CO., 87 Court st.

SALESMEN—25 to 35 yrs. old, experienced selling cash registers, adding machs., L. C. S., and others; $1,200 to $2,000 per year. Address 908 Broadway, Cambridge.

SALESMEN and collectors wanted on salary and commission; good pay; state age. Address between 8 and 9 a. m. 609 Broadway, Chelsea.

SALESMEN—Set coffee on counters; good; good opportunity for proper men. D. M. ROSE, Dept. 250 Main st., Cambridge.

SALESMEN—Wanted, two, one for domestic dept. and one for piece goods dept. Apply to ADAMS & ADAMS, Haverhill, Mass.

SALESMEN wanted, to use spare time; apply 185 Jefferson st., Everett.

$250 your spare time to build up a mail order business of your own; we help you start for a share in profits; no capital required; start in business at once. MUTUAL OPPORTUNITIES EXCHANGE, Suite 1, 1133 Broadway, N. Y.

WANTED—For Cuba, Argentine, Australia and other countries, 100 men and boys; also married couples; Dutch, Swiss or have first papers; good character and temperate habits; wm. for steamship co. Address, with stamp, 1 Broadway, Room 1, Boston, Mass.

WANTED—Two reliable men to sell Watches, Diamonds, Jewelry; $100 per month and expenses; steady position; experience unnecessary; send stamp for particulars. NATIONAL JEWELRY CO., Dept. 1, Chicago.

WANTED—Young man to learn the printing business; steady employment; state age, salary expected. Address Apply SPENCER, 2331 Washington st., opposite Dudley St. Terminal.

Agents and Canvassers.

BOYS AND GIRLS—Sell 30 bottles of perfume; ten cents each and receive a watch, mechanical toy or other valuable premiums, write for goods. HOLLIS CO., Box 6279, Boston.

AGENTS! Make big money during the holiday season; something new for gentlemen, ladies or children; sells on sight; big profits. Apply 88 Broad st., room 318.

Furnished Rooms to Let.

MEN! ATTENTION!

37 WEST NEWTON ST.—"The Gerald," best appointed, largest, newest and most modern; steam heat; every known convenience and comfort, private baths, elevator service, hot and cold running, shower baths, steam heat, brass beds, hair mattresses, private exchange, 'phone in every room, filtered ice water, electricity, long distance telephone; rates reasonable. Tel. Back Bay 6300.

VISITORS TO BOSTON

TAKE rooms at Hotel Waterston, just over 4th Boylston station, corner Boylston st. and Bullfinch pl., in heart of city, weekly rates, $4 to $6; with bath, $5 to $7; transient rates, $1 and $2.50; for two persons, $2 to $3.50.

HOTEL MANAGEMENT.

HOTEL MARLCLIFF—116 Huntington av., opposite Symphony Hall; quiet, refined home for ladies and gentlemen; steam heat, electric lights, rooms, $3.50 to $10 per week; $1 and $1.50 a day; 2 baths. Richmond 2.

2 AND 3 ROOMS, with or without kitchen privileges; Back Bay location; rent from $6 to $10 per week. T. E. RICHARDSON, 53rd Tremont Row.

FOR RENT—3 furnished rooms, bathroom floor, $6.50 per week. 1284 Washington st.

TO LET—Nicely furnished rooms; front, back and bay; bath room. 1284 Washington st.

APPLETON ST., 52—Warm side rooms, with board; private house, all conveniences; reasonable; square rooms, day or week.

APPLETON ST., 54—Excellent steam-heated rooms for traveling people or visitors to Boston.

APPLETON ST., 57—Large, sunny front and back parlor, convenience; cost reasonable.

APPLETON ST., 58—Elegantly furnished, elegantly furnished large front and side rooms; private family; all conveniences; reasonable; excellent to everything; reasonable. Back Bay 4306-W.

BACK BAY—Nicely furnished, large, sunny room, window, bath, continuous hot water, telephone, 2 steam-heated; suitable for 2; $6. 241 Huntington, 2 200, Boston American.

BACK BAY—Newton st., 346; three furnished square rooms, modern improvements; use of bath; light housekeeping.

BACK BAY—9 Burlington av.; nicely furnished and unfurnished rooms for light housekeeping; heated; off Brookline st.

BACK BAY—40 St. Botolph st.; large, newly fur. front room; open, sunny, attractive, bath room; suitable for 2; $6. Back Bay 4363-J.

BACK BAY—8 Dalton st., suite 2; nicely furnished parlor and adjoining room; steam heat; use hot water.

BACK BAY—76 St. James ave.; nicely furnished rooms; well heated; continuous hot water. Back Bay 2270-M.

BACK BAY—Nicely furnished rooms, single and connecting; all conveniences. MRS. LELIN, 116 Huntington av.

BACK BAY—Newbury st., 399; nicely furnished large, square room, bath for four, $4.

BEACON—Opposite State House, 3 Mount Vernon st.; housekeeping or sleeping rooms; day.

BEACON HILL—84 Beacon st., 1 minute from State House; quiet and clean, comfortable rooms, continuous hot water.

BEACON HILL—South Russell st., 32; home to housekeeping or sleeping rooms; 'phone in room floor.

BEACON HILL—67 Revere st.; nice square room, light housekeeping; laundry privileges.

BEACON HILL—Mount Vernon st., corner room, fitted housekeeping with kitchenette, stove, also cozy square room.

BERWICK PK., 25—Well furnished front parlor; back room for light housekeeping; all desirable rooms.

BRIGHT, sunny room, suitable for 2 or 3 gentlemen; use of bathroom floor. Telephone Oxford 1832-W.

BOYLSTON ST., 805—Near Library; sunny room, reasonable, elevator; business man preferred; suite 8.

CAMBRIDGE—107 Columbia st., near Broadway; nicely furnished rooms; steam heat; excellent location; 1st reasonable.

CAMBRIDGE—Auburn st.; rooms for students or business men; quiet and sunny; near Harvard sq.

CAMBRIDGE—43 Rose st.; nicely furnished rooms, all modern conveniences; 5 minutes walk to Park st.

CHANDLER ST., 52—Nice furnished room, heat; $2.50, $3; $2.25; central, humble.

CHANDLER ST., 60—Large, sunny square room, well furnished and heated; single or connecting.

CHICOPEE ST., 69—Near Dudley L.; 3 comfortably furnished housekeeping rooms; very sink; $4.

CLAREMONT PK., 16—Well furnished, heated front parlor, continuous hot water; side room; $240 W. ALLEN, 1 WASHINGTON ST., Brooklyn, N. Y.

COLUMBUS AV., 287—Large front room with kitchenette, also small room; $6; front and back square, hot and cold water, bath, body, very pleasant; $5; also 3 rooms, $4; large room, side with closet, $1.75; all rooms new furnished.

COLUMBUS AV., 520—Nicely furnished, heated back parlor; cozy side rooms; rates by the day.

COLUMBUS AV., 805—Nicely furnished front room, heated, sunny, square rooms, running water; $5.

COLUMBUS AV., 822—Beautifully furnished, steam heated, sunny, square rooms, running water; also single room.

COLUMBUS AV., 822—Front parlor and side room; also single room; steam heat; gentlemen only.

COLUMBUS AV., 901—Square and side room; newly furnished, steam heated, home comforts; telephone 2022-J.

COLUMBUS AV., 907—Square room, kitchenette, cooking, if desired; housekeeping; steam heat, continuous hot water.

COLUMBUS AV., 910—Front parlor with stove, housekeeping; suites, or rooms con. hot water; very sunny.

COLUMBUS AV., 958—Well furnished parlor, square, side rooms; light housekeeping privileges, running water.

COLUMBUS AV., 982—Basement kitchen, bedroom; $3.50. Inquire at 980.

COLUMBUS AV., 996—Warm square and side rooms for desirable people; continuous hot water.

COLUMBUS SQ., 2—Suite rms., furnished for housekeeping; steam heat, continuous hot water.

CONCORD SQ., 204—Am. fam. offers two steam-heated parlors, cor. location, near Geneva st.; also single room; all conveniences.

CONCORD SQ., 1—Dandy kitchenette and large room, well furnished; steam heat; reasonable.

CORTES ST., 40—Square and side rooms, $1.50 up; heated, hot and cold wat.; conveniences.

CORTES ST., 41—Large, sunny room, suitable for light housekeeping rooms; steam heat.

CORTES ST., 43—Large, sunny, sunny side room, steam heated, all conveniences; private family.

DOR.—504 Talbot av.—Suite 2; steam-heated, sunny, square and side rooms; also single room; private family; all conveniences; near train, electrics. Phone Blue 8222-W.

DOR.—Urbania Corner; steam-heated furnished rooms, with kitchen or without. 782 NORTH-WOOD, suite 3; tel. 3026-W.

DOR.—959 Harrison av.; two single, furnished, comfortable rooms, quiet, private family; convenient location; reasonable.

DORCHESTER—16 Virginia st., fur. and unfurnished rooms; steam heat. Tel. 3130-J.

DOVER ST., 30—Well furnished front square room; also side room; well heated; reasonable; phone connection; also alcove room.

EAST BOSTON—36 London st., 3 rooms for housekeeping, furnished; h. and c. water, stove heat.

EAST CONCORD ST., 31—Nicely furnished continuous hot water; cheerful room; reasonable.

FRANKLIN PARK—307 Walnut av., near elevated; large square, steam-heated front room with kitchenette; private family.

GREENWICH PK., 18—Well furnished and sunny front room; continuous hot water; reasonable.

GREENWICH PK., 18—Two well-furnished rooms, with kitchenette; also rooms. MRS. HYATT, 2216-M, Tremont.

HOUSE HALL—8 Hosford st.; large furnished room, hot and cold water, bath, steam heat; reasonable.

HSEWAY ST., 165—Suite 2; two newly furnished rooms for housekeeping; steam heat, continuous hot water; also single rooms for students; breakfast, kitchen privileges; reference exchanged; $2.50 and $3 per week; telephone.

HUNTINGTON AV., 169—Suite 11; attractive, furnished front square room, steam heat, continuous hot water, telephone.

HUNTINGTON AV., 197—Suite 3; attractive, furnished front square room, steam heat, continuous hot water, telephone.

HUNTINGTON AV., 04 — Newly-furnished rooms, all modern improvements, steam heat, hot and cold water.

HUNTINGTON AV., 124—Suite 4, opposite Mechanics Building; nicely furnished rooms, steam heat, continuous hot water; phone.

JAMES ST., 2—Of West Brookline st.; well furnished housekeeping room; also front side, hot water heat.

LA GRANGE ST., 21—Nicely furnished rooms, privilege of kitchen, reasonable. Telephone W. S. TAFT.

MASS. AV., 320—Housekeeping room with private bath; front room, one light; steam heat; telephone.

MASSACHUSETTS AV., 422—Nicely furnished square and side rooms, steam heat, running water, all conveniences.

MASS AV., 622—Northampton st. 1; well furnished room, light housekeeping, heated, side room, private family.

MASS. AV., 418—Large, well furnished front room, sunny, steam heat, every side. Tenn. 2004-J.

MASS AV., 548—Newly papered and painted room, steam heat, and cozy side room.

MATTAPAN—To a fam. of 3 or 4; rms., with or without board; $3.50 to $4 per week. Mattapan 2.

MT. PLEASANT AV., 83—Nicely furnished room with private family on bath; telephone.

NEWLAND ST., 18—Furnished suites, 2 rooms, range, gas usage, $2.50 per week.

NORTHAMPTON ST., 224—Heated, clean and homelike furnished rooms, gentlemen only; all conveniences; suite 1.

OXFORD PL., 4—Suite 8, near Public Library; nicely-furnished square room, steam heat, hot water.

PEMBROKE ST., 110—Square and alcove room, suitable for couple or two gentlemen; convenient.

PEMBROKE ST., 5—Furnished dining room, kitchen, steam heat, hot, cold water; large side room.

PEMBROKE ST., 65—Suite 1, front parlor; also back room; $2.50; all conveniences; steam heat.

ROLLINS ST., 21—Large front square room, piano in; suitable for 2 gentlemen; steam heat.

ROXBURY—6 Humboldt av., suite 3; pleasant room, steam heat, con. hot water, private family.

ROXBURY—18, W. Cottage st.; furnished sunny room, steam heat, hot water; also kitchenette; steam heat.

ROX.—Walnut st., 1284; large square front room, with alcove used as kitchenette, water, heat and gas range.

ROX.—205 Walnut av.; rooms, with, without board; all conveniences; reasonable; 2 minutes to business people.

ROXBURY—11, Humboldt av.; two front rooms, connecting, unfurnished, $3; single and bedroom, $2.50.

ROXBURY—69 Bartlett st., Ellis sq.; warm furnished room, light housekeeping; private family; hot, cold water; reasonable.

ROX.—1005 Tremont st., corner Camden; large, newly furnished, sunny room; heated; hot water; telephone.

ROXBURY—24 Bromfield st.; three sunny corner rooms, furnished for light housekeeping; convenient location, reasonable.

ROXBURY—201 Morland st.; two furnished rooms for light housekeeping; bath flour; other rooms; reasonable.

ROX.—8 Morley st., off 26 Highland st.; rooms furnished, light housekeeping, reasonable; hot, cold water.

ROXBURY—4 West Cottage st.; furnished room, heated, with board; one or two; private family.

RUTLAND ST., 74—Beautiful parlor with $500 organ, opening water; newly furnished side room; telephone.

RUTLAND ST., 86—Nicely fur. square room, light housekeep; front parlor; water heat.

SHAWMUT AV., 609—Light housekeeping rooms; also other rooms; transients accommodated; gentlemen only; 2 to 5 persons.

SHAWMUT AV., 345—Steam heated rooms, running water and gas, $1.50 per week up.

SHAWMUT AV., 452—2 connecting rooms; furnished, housekeeping; $3.50; steam.

SOMERVILLE—124 Summer st.; nicely furnished rooms, with or without board; private family; references required.

SOUTHAMPTON ST., 66—Suite 1, near Albany and Mendelssohn Bldg.; attractively furnished room, conveniences; reasonable.

ST. JAMES AV., 87—Square and side rooms; steam heat; hot water in tel. Tremont 2.

TAYLOR ST., 9—Near Dover; front and side room, steam heat; to respectable people only.

TREMONT ST., 1—Front room, with side; also back square for housekeeping, $3.50; single and front room, $2.50; all conveniences; water and gas, $2.50 to $3; steam heated.

TREMONT ST., 1—Large, front light housekeeping room; also front side room; tel. 2 Tremont.

TREMONT ST., 800—Pleasant light housekeeping rooms, $4.50; also single room; 3d floor, the modern.

TREMONT ST., 760—Large, front, alcove room with kitchenette; also back square for light housekeeping.

TREMONT ST., 705—Large furnished square room, housekeeping; gas, use of bath and laundry. Tel. 2 Tremont.

TREMONT ST., 606, 615 AND 626—Elegant warm rooms; kitchen, basement; $2.50, $3, $4, $5 per week.

UNION PK., 39—Newly furnished back and side rooms; light housekeeping allowed; steam heat; telephone.

UNION PARK, 45—Clean, well-furnished front room, suitable for 2; $3.50; all conveniences; telephone.

UPHAMS CORNER—29 Hancock st.; two front connecting housekeeping rooms; also single room; steam heat; telephone.

UPHAMS CORNER—12 Quincefield st., suite 1; two connecting rooms; heated; private; for light housekeeping, large closet.

UPHAMS CORNER—81 Hancock st., suite 1; two furnished rooms, warm, neat, quiet; piano and home privileges.

UPTON ST., 58—Beautiful newly furnished front parlor, sunny, water, gas, per week; $5; also room.

UPTON ST., 7—Front room, with kitchenette room, with light housekeeping and laundry privileges.

WALTHAM ST., 31—Large sunny front housekeeping room, $3.50; also single room.

WARREN ST., 239—3 fur. housekeeping rooms, range, sink.

WARREN AV., 191—Sun parlor with large kitchenette; spare side rooms, $1.50; $4; $5.

WARREN AV., 121—Newly furnished square and side with continuous hot water and heat.

WASHINGTON ST., 1284—Large square room for housekeeping; range, gas, etc.; $2.50.

WASHINGTON ST., 1284—Large square and housekeeping room, well furnished $2.

WESTLAND AV., 40—Nicely furnished parlor with connecting bedroom; square room; modern improvements; $4 per week.

WEST CANTON ST., 150—Newly-furnished front parlor and side room; steam heat; all conveniences; private; for men only; tel. Tenn. 2361-M.

WEST CANTON ST., 229—Large, sunny, square room, with kitchenette; steam heat, hot water; cozy side room.

WEST CANTON ST., 180 — Well-furnished, sunny back parlor, hot, cold water, heated, gentlemen preferred.

WEST CONCORD ST., 119—So. room, hot and cold water, bath, steam heat; also single bed room.

WEST NEWTON ST., 56—Nicely furnished side room, mission furniture, closet, heated square water heat.

W. NEWTON ST., 270—Suite 2; cozy front room; warm, bright, private; for housekeeping. Bldg.

WEST NEWTON ST., 1914—Pleasant furnished room, private bath, heat, tel., piano.

WEST SOMERVILLE—Suite of 2 rooms, for light housekeeping, suitable couple, open fireplace, heat.

WORCESTER SQ., 42—Square room with kitchenette, steam heat, continuous hot water; heat; telephone.

WORCESTER SQ., 11—1 unfurnished front parlor; 3 and 4 wider; h. w. heat; kitchenette; for light housekeeping.

WORCESTER SQ., 25—Furnished front square room and kitchenette, steam heat, continuous hot water; all conveniences; private family.

WORCESTER ST., 69—Suite of 2 rooms, kitchenette, suitable for light housekeeping; telephone connection; also side room.

WORCESTER ST., 181—Back parlor and piano with kitchenette; also square rooms from floor; $3.50 to $5 per week.

WORCESTER ST., 21—Square room for light housekeeping; other desirable square rooms; telephone; every convenience.

YARMOUTH ST., 4—Comfortable square room, well heated, all conveniences; reasonable business people.

Board and Rooms.

BOX—34 Townsend st.; two connecting front rooms, bath floor; private house, detached; breakfast, 9 o'clock dinner if desired; telephone; references exchanged.

MISS AV., 509—Clean, sunny warm, comfortable rooms with board, reasonable, convenient; telephone; side of Tremont.

DORCHESTER—56 Bowdoin av.; good home for elderly and invalid persons, kind care, terms reasonable.

PRIVATE Normal maternity hospital for ladies; Dr. Wyssing st., Malden; tel. 1274 W. Melrose.

EXCELLENT table board $5.50 per week; room $3.50. 56 Dwight st., cor. Tremont.

Furnished Rooms to Let.

MASS. AV., 1284—Large square room, with kitchenette, steam heat, continuous hot water; also single room.

Business Opportunities.

W. E. Cooper, 627 Tremont St.

$100 DOWN buys 18-rm. steam heated lodging house on Tremont st., near B. & A. R.R.

$400, HALF CASH, buys 16-rm., steam heated lodging house on Carver st., great bargain.

$350—QUICK LUNCH, near car barns, seats over 125, rent, $15; owner, by two, is obliged to attend the business, mid sacrifice at once. COOPER.

BIG LODGING HOUSE—29 rms. and 3 baths in Boston; nearly nearly $300 monthly over the rent. COOPER.

$6000—BAKERY and delicatessen; large brick building; living rooms; rent low; big business. COOPER.

FURNISHED lodging house to let, 11 rms.; rent $45; located on Hay st. at COMMERCE.

$150 DOWN, 13-rm. lodging house on prominent pub. hill square; owner sick, bargain. COOPER.

CONFECTIONERY and tonic; sales from $60 to $80 per week; rent low; clear $75 weekly. Address P. O. BOX 2656, Boston.

A-1 LODGING HOUSE, full select lodgers; owner selling for want of attention; rent low, very low; $1,000 cash. COOPER, 161 Devonshire st.

SACRIFICE SALE

$3,000 of French plumes and marabou, store fixtures, etc., for sale at ½ price. Owner about to leave for Europe.

CONGO OSTRICH FEATHER,
360 TREMONT ST., BOSTON.

THE OPPORTUNITY OF A LIFETIME

FOR a man of means and experience to handle one of the best lines of goods known to the trade; will bear the strictest investigation; a lucrative business with many HALF MILLION DOLLAR concerns; will be established in the business centre of the south. Address P. O. Box 1479, Richmond, Va.

MOVING PICTURE and Stereopticon Exchange; 2 reels, 3 changes each week; $10; 50 reels, 3 changes each week, $20; complete outfits, $50 up; are lamps and stand, $15; Cameograph, $40; Power's 6A, $75; Edison Kinetoscope, $100; camera, special lens, 4f, warranted; no junk or second hand; 1,000 ft. film, $10. 1133 Washington st., room 2, Boston.

QUICK RETAILING CASH STORE—Cigars, soda, corner location business district, moderate rent; owner is in business elsewhere; will sell at profit; small investment; payments arranged and transfer to suit. 11 Lyndeboro st., Boston.

DELICATESSEN, creamery and fancy grocery business; good location; established 1872; business, fully equipped for enlarging same; on account of death; reasonable. 1284 Washington st., Boston.

THEATRE with 1200 moving picture theatre, one-half interest, cost, $7,000; 18 miles out; Aug. rent, $1,000; 30,000 people. Address S 228, Boston American.

LODGING 128T, about 1,000 business and professional men in Greater Boston, with 2,000 rooms; receipts, $3,000 monthly; price, $1,500. A 125, Boston American.

WILL BORROW if you want a restaurant or lunch room in any part of Greater Boston. 284 Dorchester st., South Boston.

MORELAND ST., Roxbury, lodging house, 21 rooms; rent, $100; receipts, $300; price, $1,500. 2953 W. Roxbury.

MOVING PICTURE THEATRE; near Boston; run Sundays; $700, by cash. B. O. WETMORE, 2 Park sq.

21-ROOM house, rooms rented, rent $55, but will sell at only $30; must be sold at once; $1000 cash terms. See OWNER, 40 Dartmouth st.

LODGING HOUSE to be Sold, 10 rooms, steam heat, well furnished and clean as wax, rent $85, price only $1,200. Apply 9 to 10 a. m. BUY NOW AND AVOID THE RUSH.

WALTHAM WATCHES 50c.

Genuine stem wind and set, nickel case, guaranteed 25 years; also watches, clocks, jewelry, diamonds, musical instruments, large selections, lowest cash prices. H. KENDALL, 1 Bromfield st., room 22.

WILL TAKE IN EXCHANGE

$1000 Hallowell piano, used 6 months, perfect; have some good bargains in diamonds from $50 up; also rings, $3 and $4 up; gold watch $10. 108, Boston American.

IMPERIAL JEWELRY CO.

$1.00 A WEEK, Watches, Diamonds, Jewelry, BUY NOW AND SAVE 20 PER CENT.

DIAMONDS. WATCHES.
$1.00 A WEEK. $1.00 A WEEK.
S. S. ROUND & CO. 734 WASHINGTON ST.

FOR Collateral loans on watches and jewelry of all kinds, call at 1284 Washington st., Boston; est. established 15 years; license 58.

DIAMONDS—Buy direct; diamonds, old gold bought. BAY STATE JEWELRY CO., 674 Washington st.

BLUE white solitaire diamond; personal full-value loans; $10 to $1,000; 1 per cent. monthly. GENTS' Solitaire diamond cluster ring; cost $75; will sell for $30. 1284 Washington st.

COLLATERAL loans; diamonds, old gold, etc. P. Brooks Bldg., 1284 Washington st.

Clothing.

FIRE SALE OF MEN'S CLOTHING

$100,000 STOCK of Clothing, Hats and Furnishings of Phila., wholly damaged by water; goods will be sacrificed at 50 cents on the dollar; 15 days insurance loss your greatest interest for Fall and Winter; men's overcoats and suits, worth $20, $12.75; overcoats and suits, worth $15, $9.75; overcoats and suits, worth $12, $7.75; pants, worth $5, $2.98; pants, worth $4, $2.48; pants, worth $3, $1.98; pants, worth $2.50, $1.48; pants, worth $2, $1.19; pants, worth $1.50, $1.00; pants, worth $1, 69c; pants, worth 75c, 49c; pants, worth 50c, 29c; boys' suits and overcoats, worth $5, $2.98; boys' suits and overcoats, worth $4, $2.48; boys' suits and overcoats, worth $3, $1.98; boys' suits and overcoats, worth $2.50, $1.48; boys' suits and overcoats, worth $2, $1.19; boys' suits and overcoats, worth $1.50, $1.00; boys' suits and overcoats, worth $1, 69c; boys' pants, worth 75c, 49c; boys' pants, worth 50c, 29c; men's hats, worth $3, $1.98; men's hats, worth $2.50, $1.48; men's hats, worth $2, $1.19; men's hats, worth $1.50, $1.00; men's hats, worth $1, 69c; men's caps, worth 75c, 49c; men's caps, worth 50c, 29c; men's caps, worth 25c, 19c; men's underwear, worth $1.50, 98c; men's underwear, worth $1, 69c; men's underwear, worth 75c, 49c; men's underwear, worth 50c, 29c; men's underwear, worth 25c, 19c; men's shirts, worth $2, $1.19; men's shirts, worth $1.50, $1.00; men's shirts, worth $1, 69c; men's shirts, worth 75c, 49c; men's shirts, worth 50c, 29c; men's shirts, worth 25c, 19c; men's neckwear, worth 50c, 29c; men's neckwear, worth 25c, 19c; men's neckwear, worth 15c, 9c; men's hosiery, worth 25c, 19c; men's hosiery, worth 15c, 9c; men's hosiery, worth 10c, 5c; men's gloves, worth $2, $1.19; men's gloves, worth $1.50, $1.00; men's gloves, worth $1, 69c; men's gloves, worth 75c, 49c; men's gloves, worth 50c, 29c; men's gloves, worth 25c, 19c; men's suspenders, worth 50c, 29c; men's suspenders, worth 25c, 19c; men's suspenders, worth 15c, 9c; men's handkerchiefs, worth 25c, 19c; men's handkerchiefs, worth 15c, 9c; men's handkerchiefs, worth 10c, 5c; men's collars, worth 25c, 19c; men's collars, worth 15c, 9c; men's collars, worth 10c, 5c; men's cuffs, worth 50c, 29c; men's cuffs, worth 25c, 19c; men's cuffs, worth 15c, 9c; men's cuffs, worth 10c, 5c; men's garters, worth 50c, 29c; men's garters, worth 25c, 19c; men's garters, worth 15c, 9c; men's garters, worth 10c, 5c; men's sweaters, worth $2, $1.19; men's sweaters, worth $1.50, $1.00; men's sweaters, worth $1, 69c; men's sweaters, worth 75c, 49c; men's sweaters, worth 50c, 29c; men's sweaters, worth 25c, 19c; men's sweaters, worth 15c, 9c; men's swea

EDITORIAL PAGE OF THE **BOSTON AMERICAN** BOSTON DECEMBER 11, 1913

BOSTON AMERICAN

80 AND 82 SUMMER ST., BOSTON, DECEMBER 11, 1913.

GUARANTEED CIRCULATION OVER 400,000

One Picture Is Worth a Million Words

For Words Only Make You READ. Pictures Make You THINK.

Copyright, 1913, by Star Company.

When your eye rests upon the picture just below, showing the girl balancing herself on the sphere of low wages, you will stop READING and begin THINKING.

That explains the putting of small pictures in this editorial column. One thought in YOUR brain is worth ten thoughts taken second-hand from others.

When you see from time to time the small pictures—each with a meaning—that we will publish in this column, put aside mere reading and begin thinking. Write what you think as briefly, simply and clearly as you can, and you will have given yourself a useful lesson.

A brain that absorbs thoughts of others is only a sponge taking up water.

A brain that formulates its OWN thoughts, in exact language, is a machine creating that which has value.

CIVILIZATION'S CIRCUS PERFORMER

You have seen the acrobat in the circus walk the tight rope. You have seen him stand on a sphere and roll it back and forth, and you have wondered at his skill, wondered how he could keep his balance.

Look at the circus performer of "civilization" and ask yourself, "HOW DOES SHE KEEP HER BALANCE?"

Something worth thinking about there! This is the really dangerous performance. This is the circus performer really to be pitied—THERE IS NO NET UNDER HER TO CATCH HER IF SHE FALLS.

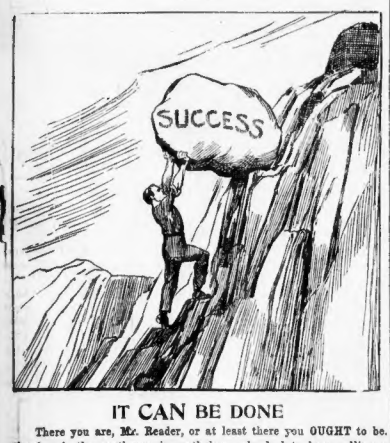

IT CAN BE DONE

There you are, Mr. Reader, or at least there you OUGHT to be. Sisyphus is the gentleman in mythology who had to keep rolling a stone up hill, only to have it roll down again.

Each of us imagines himself something of a Sisyphus.

We are all pushing something up and having it roll back.

But the thing CAN be done.

You can roll the big stone to the top of the hill, then sit down on it, and get a fine view of the neighboring country.

Whether your thoughts are worth while when you get up there and sit on the hilltop of life depends on the kind of man you are.

In any case, you have the fun of pushing and climbing.

Many a man has gone up Mt. Blanc, merely to say that he WENT UP and with not the slightest desire to look around.

Think and write about what YOU will do when you have rolled your success to the top of life's hill and sit down on it with leisure to think and

CHRISTMAS IS COMING

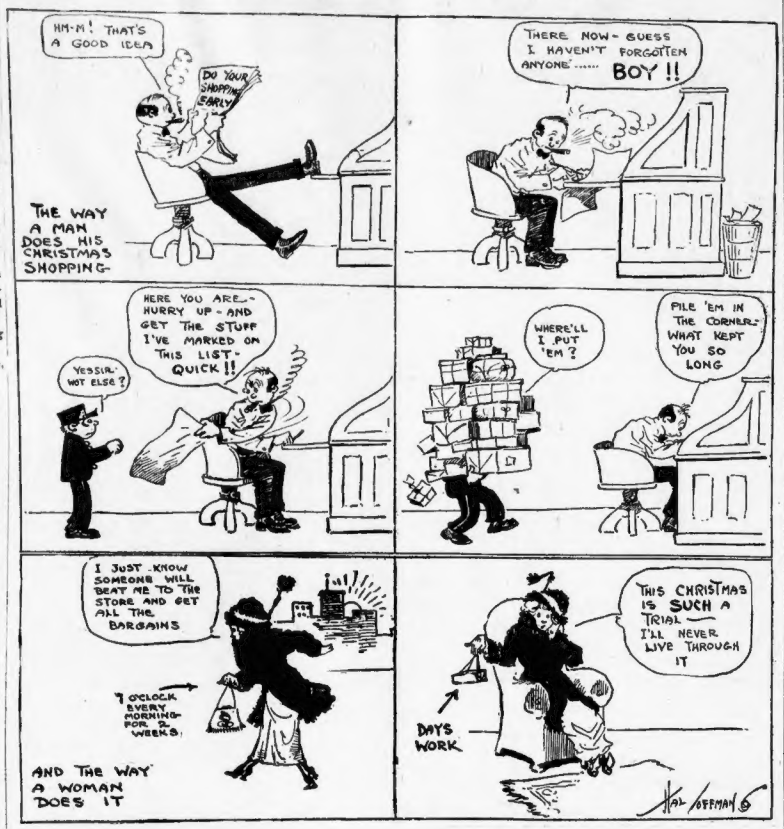
HM-M! THAT'S A GOOD IDEA
DO YOUR SHOPPING EARLY
THE WAY A MAN DOES HIS CHRISTMAS SHOPPING
THERE NOW- GUESS I HAVEN'T FORGOTTEN ANYONE..... BOY !!
HERE YOU ARE- HURRY UP - AND GET THE STUFF I'VE MARKED ON THIS LIST- QUICK !!
YESSIR. WOT ELSE ?
WHERE'LL I PUT 'EM ?
PILE 'EM IN THE CORNER- WHAT KEPT YOU SO LONG
I JUST KNOW SOMEONE WILL BEAT ME TO THE STORE AND GET ALL THE BARGAINS
7 O'CLOCK EVERY MORNING- FOR 2 WEEKS.
THIS CHRISTMAS IS SUCH A TRIAL— I'LL NEVER LIVE THROUGH IT
DAYS WORK
AND THE WAY A WOMAN DOES IT
HAL HOFFMAN

World Uses 12,318,000 Telephones

By GARRETT P. SERVISS

By GARRETT P. SERVISS

If some Voltaire of the planet Jupiter were made acquainted with the telephone statistics of the planet Earth, he might find therein material for the most biting sarcasm, which would greatly amuse his readers and yet be founded upon a complete misunderstanding.

"Look at that little, six-foot world down there," he would say, sneeringly; "it makes up in talk what it lacks in size. Its diminutive inhabitants, not content with the wagging tongues that nature has given them, have invented a speaking machine to increase and spread the deafening babblement in which they delight. There are 1,500,000,000 tongues on their planet, including those of the babies, but to these they have added 12,000,000 machines, which enormously multiply the talking power.

"They are not satisfied with the natural reach of their ears, as ordinary asses are, but they must stretch them, electrically, around the whole circumference of their insignificant globe, while they cackle and clack and bray to the very heavens!

"There is one small trapezoid on their spotty globe, which they call the United States of America, that seems to be the storm centre of this cyclone of talk. It has 9,000,000 tongues and 8,000,000 talking-machines, two-thirds of the entire number possessed by that whole little bibble-babble world! They have a city called Los Angeles, which contains a machine for every four inhabitants. 'City of Angels' do they name it? City of Magpies, rather!

"What can they be talking about so much? How does it happen that they cannot rest content with the speaking apparatus that nature, already too liberal to such petty creatures, has bestowed upon them? Are they wearying their own weak brains with nonsensical chatter? The next thing we hear, perhaps, they will be sending their yawps up to us. These pestiferous little worlds are enough to make a Jovian tired! We only speak when we have something large to say, and among us only wise men are born with tongues."

Such might be the hasty remarks of the Jovitive philosopher of the planet of Jove upon learning of the vast extension of the telephone systems of the earth, and the news that we are now beginning to talk through the ether, to send our wandering voices out into space on the tireless wings of electricity, would, doubtless, increase his irritation and degenerate into scorn.

But what a sad error he would commit! How his eyes would be opened if he could but pay us a visit! If he were frank he would confess that he had slandered us. If he were really wise he would admit that speech is good for others besides philosophers. And then, too, he would perceive that instead of multiplying vain talk, the telephone restrains it. In extending the reach of speech it restricts its volume locally and teaches brevity, succinctness and clearness. No doubt telephone girls do gossip sometimes, but it is a kind of refined, abbreviated gossip, an improved variety. Unquestionably love messages are occasionally spoken over the wires, but who could object to that? They, too, are refined, abbreviated and made more pointed.

The telephone has done a great deal for freedom of speech, clearing it of obscurity, of prolixity, of pretense, of false modesty, and especially of that element of personal shrinking which affects the sincerity of utterance, face to face, of all but the most frank and fearless spirits. Very few men express their real thoughts as boldly and straightforwardly in ordinary conversation as they do in the quasi impersonal converse that occurs at the telephone. Of course, there is another side to the picture. The man who has something to conceal behind his speech probably finds relief in the absence of the penetrating eyes of his interlocutor when he talks by telephone; he is, as it were, protected by a screen.

Still, the advantage remains with sincerity and frankness, and one can say a painful, but necessary, thing much more easily by telephone. Perhaps if the right of woman to propose marriage is ever put into practice Hearst's Magazine for October on this subject), it will first be done by telephone. The truth would be told, and the blushes and confusion spared.

It is unnecessary to refer to the enormous saving of time and the tremendous facilitation of business that the telephone has affected. At the close of 1912 the whole world contained 12,318,000 telephones, of which the United States had 8,357,025, and all Europe only 3,153,000. The city of New York alone possessed 441,128, almost exactly double the number possessed by London. Chicago stood third among the great cities of the world with 279,383 telephones. But Los Angeles and San Francisco hold the percentage record, each having one telephone for about every four inhabitants.

After the Jovian Voltaire had studied these facts on the spot he would go back and change his tune, he would then declare that the United States was not the storm centre of useless babble, but the great focus of talk to the purpose, of speech concentrated to its real essence.

On to San Francisco

By MATTHIAS ERZBERGER

Member of the Reichstag and Leader of the Centrist Party

(In the Berlin Tageblatt.)

This article was written after the Deutches Journal of New York, with an enterprise that wins the wonder and admiration of Germany, published a special edition in Berlin to persuade the Germans of the value of a great national exhibit at the Panama Fair in San Francisco.

As to the world's fair in San Francisco, for us Germans there is only this question: Shall Germany's participation be a true picture of our national life or shall we, by bungling, furnish a distorted picture? No other question is before us, for it is already a fact that there will be a German exposition in the rebuilt metropolis on the Pacific.

Today only the manner in which Germany shall participate is still in doubt, because participation was officially declined, an action incomprehensible to the public. Why this declination, since exhibits were made by Germany at the expositions in Chicago, St. Louis and other cities. If we should follow the lead of these dowagers, Germany might as well excuse herself in a snail's house.

It is said the promoters of our industries do not want to go to San Francisco. In its sweeping character this statement is false. An important part of our manufacturers today take a different stand from that of four months ago.

The work of our artisans finds a friendly welcome in the United States. The art wants to show itself. All our municipal organizations and institutions we want to present to the world and, finally, our educational achievements and our social institutions. Here we can show the New World the "newest world." Quite a number of branches of our industries will follow the example. Some argue against official participation on account of the cost.

If the German people can spend a billion for protection against their enemies then the public can also sacrifice a modest sum assisting a work of culture. Participation in San Francisco will be a paying investment or, better said, our absence would be harmful to us.

But if all considerations of an economic or commercial character were not conclusive, the national point of view would force us to participate. The German-American National Alliance would not understand why we should stay away. Their members, of whom there are millions, expect their Fatherland to take part. The fatherland of all others will be there. Who would invite the inevitable harm that would befall our ideals, caused by our absence? Should our policy of repulsion hurt people of our own race?

A calm contemplation of all deciding factors imposes upon us the duty to be represented in San Francisco in a manner worthy of our country. It would be a great mistake of our foreign policy if ambiguity or even official non-participation should be the result of all these considerations.

If the desire to save money overshadows everything else we might as well cut the cost of a new Ambassador's palace in Washington or even the Ambassador's salary for several years to come from the budget, for it is not clear what an Ambassador should do over there under such conditions.

It is not a very encouraging sign to hear more voices exclaim against cultural work undertaken in conjunction by two nations, than against new armaments of all nations.

The Wilson Policies

(From the Brooklyn Eagle.)

Mr. Hearst's letter to the President says it is not incompatible with any moral obligations to consider the welfare of a country and the financial welfare of individual citizens.

More, rather than less, of utterances such as these should drift in the direction of Washington. For even idealists have appetites and must eat to live, if they do not live to eat. And, no matter how abstractions may glitter, fuel, as well as food, must be bought, and clothing cannot be had for nothing. Those who produce also consume.

Volumes of this sort are prosaic, but important. There is what Mr. Hearst calls "a very heavy shadow upon the producing interests of the country and upon the general prosperity of the producing classes." The list of the unemployed is lengthening. Anything Mr. Hearst can do or say, calculated to shorten it, will be well said and well done. It is a game worth the powder.

Stars and Stripes

Fifteen-year-old girl needs $6,000 income. Must be saving up to catch some duke.

Emperor William forbids tangoing. As always, makes people dance to his own tune.

Why We Behave Better on Cloudy, Smoky Days

Some remarkable new discoveries of science concerning the effect of the condition of the atmosphere on the conduct of children, criminals, or other human beings are related in a most interesting article in Next Sunday's Boston AMERICAN, which also will publish these big exclusive features:

From Fashionable Newport to a Philippine Jungle

How Mrs. Lorillard Spencer, prominent member of the Four Hundred and Mrs. Vanderbilt's next-door neighbor, will give up social frivolities and become a missionary among the wretched Moro tribes.

The Crusade Against the London Music Halls

Some very curious examples of the new dances and plays against which British clergymen are warning us and which Bernard Shaw is defending.

The 1-Cent Lunch New York School Children Get

Attractive and nourishing dishes provided little students in the new campaign to protect them from poverty's lack of food and ignorance's wrong food.

Surprising Facts About the Liquor Business

How all the expenses of our prisons, police, courts and public charities are paid by the whiskey and beer taxes and a good-sized balance is still left from the revenue received from the saloons for other useful government purposes.

The Governor of Delaware Explains Why Whipping Prisoners Prevents Crime

A defence of the lash as a crime preventive and a defiance to the "Sentimentalists" who would abolish it, written by the Hon. Charles R. Miller, Governor of Delaware.

The Lure of the Mid-Winter Furs

Lady Duff-Gordon, the famous "Lucile" of London, describes the new close clinging coats that add no breadth to the plump—the odd fur scarves and purple moleskins which are so much in favor.

Madame Cavalieri's Beauty Secrets

The famous prima donna gives here some valuable recipes which will help other women to make their mouths more beautiful.

How Science Is Making Mad Dogs Less Dangerous

Now that we know the germ which causes the disease hydrophobia is easier to detect and a new vaccine can be devised for its cure.

Evelyn Thaw's Own Story of Her Life

Another double page installment of this fascinating narrative, in which Mrs. Thaw herself lays bare the secrets of her career.

Loveless Royal Marriages the Price of Balkan Peace

How three charming Princesses from Russia and Roumania must be sacrificed to help the selfish interests of European diplomacy and bring the barbarous war to an end.

Those Surprising Skyscraper Hats

Here are pictured some of the most extraordinary horrors of headgear which women are wearing this season.

What a Boy Should Aim For

By EDWIN MARKHAM

WILLIM DE WITT HYDE, president of Bowdoin College, in a book called "The Quest of the Best," gives one of the wisest of recent studies on the training of boys. I recommend it to homes, schools and clubs. Here is one of its summaries:

"If we put together the separate features of the boy who is enlisted in the Quest of the Best, the portrait will be something like this:

"He keeps himself clean and neat out of regard for others, but on occasion is ready to get as dirty as work or play may require.

"He eats heartily, but only such and so much food as will keep him in most effective working and playing condition.

"He foregoes liquor and tobacco whenever they would mean either deterioration for himself, or destruction of those weaker than he.

"He takes all the amusement and fun he can get without annoyance or degradation of others, or enervation of himself.

"He works with an eye to his employer's interest as well as his own; but not when he can help it to the point of dulness or chronic fatigue.

"He spends freely for what he enjoys, and saves for a rainy day; yet holds all his spending and saving subject to the claim of persons and causes more needy or worthy than he.

"He stoutly and bravely defends with all there is in him whatever he stands for; yet would rather be called a coward than do a foolish or foolhardy thing to avoid it.

"He looks out shrewdly for himself; yet just as shrewdly for his customer, creditor, employer or employe.

"He tells the truth in kindness to all who have a right to hear it.

"He makes the future as real as the present, and treats present and future, both for self and for others, as one.

"He is orderly for the most part, and disorderly on special occasions, as the pleasure and convenience of all concerned may require.

"He regards himself as a member and servant of the one social whole, and holds the social claim above individual inclination whenever the two conflict.

"Not that any boy, or man for that matter, attains this comprehensive Best; but that he who is enlisted in the Quest of the Best deliberately accepts nothing lower or less."

PUTTY: He Cracks the Whip